GENERAL
UNIV.
NOV 18 1907

THE

Publishers' Weekly

THE AMERICAN

BOOK TRADE JOURNAL

WITH WHICH IS INCORPORATED

The American Literary Gazette and Publishers' Circular.

[ESTABLISHED 1852.]

PUBLICATION OFFICE, 298 BROADWAY, NEW YORK.

Entered at the Post-Office at New York, N. Y., as second-class matter.

VOL. LXXII., No. 20. NEW YORK, November 16, 1907. WHOLE No. 1868

NEW COLOR BOOKS FOR CHILDREN

Little Mother Stories

THE LITTLE MOTHER STORIES

In glazed boards with many illustrations in color. 16mo, each 50c.

Favorite numbers in this series for the present season will be the five Bear Books by John Howard Jewett. The little Bear has practically superseded all other toys and pets, and is enjoying a reign of universal popularity with children everywhere. The owners of "Teddy Bears" will want as many of these delightful Bear Books as their elders can be persuaded to buy. The Titles are as follows:

The Little Toy Bearkins
Illustrated by R. C. PETHERICK

The Three Baby Bears
Illustrated by EDITH CUBITT

The Stories The Three Baby Bears Told
Illustrated by E. STUART HARDY

Edward Buttoneye and His Adventures
By CYRIL F. AUSTIN
With illustrations in color by Hilda Austin.

The Toy Bearkins' Christmas Tree
Illustrated by R. C. PETHERICK

The Baby Bears' Picnic
Illustrated by R. C. PETHERICK

Little Blue Rabbit
By CYRIL F. AUSTIN
Uniform with the above, with illustrations by the same artist.

Little Redskins
By M. M. JAMIESON, JR.
In bright scarlet boards with illustrations in color.

E. P. DUTTON & CO., 31 West 23d Street, New York

Finely Illustrated Holiday Books

The Bed-Time Book

By HELEN HAY WHITNEY with colored pictures by JESSIE WILLCOX SMITH

Without any question the most attractive child's book of the season. $1.50 postpaid.

The Rubric Series

Each 60 cents net

The Canticle of the Sun of St. Francis of Assisi. The most celebrated of the writings of St. Francis, made into a decorative book with illuminated and hand-lettered text and marginal designs of mediaeval character.

The Rubáiyát of Omar Khayyám. Fitzgerald's Fifth Translation, with decorations by Austin Smith. A handy edition of the text only, surrounded by a Persian design in Eastern colors.

By mail, 66 cents

The Constitution of the United States. The text of the United States Constitution in the most attractive form in which it is published to-day.

The Declaration of Independence, with facsimile signatures of the "Signers."

Lincoln's Gettysburg Oration and First and Second Inaugural Addresses.

Washington's Farewell Address. With facsimile signature.

Houses for Town or Country

By WILLIAM HERBERT

Suggestions for home builders in the city, suburbs, or the country, with 140 illustrations from photographs.

$2.00 net; by mail, $2.18.

Painters and Sculptors

By KENYON COX

A second series of "Old Masters and New," illustrated with 72 reproductions of noted works of art.

$2.50 net; by mail, $2.68.

Send for Illustrated Catalogue

DUFFIELD AND COMPANY
36 EAST 21ST ST. NEW YORK

The South Americans

By ALBERT HALE, A.B., M.D.

Member of the Geographical Society of Rio de Janeiro

The most accurate, complete and up-to-date volume descriptive of Brazil, Uruguay, Argentine and Venezuela, written by a trained and sympathetic observer, and of value to the prospective traveler, the business man seeking to extend his trade relations, and the general reader.

Illustrated with Over Sixty Photographs

8vo, Cloth, $2.50 Net

THE BOBBS-MERRILL COMPANY, - PUBLISHERS

THE BOOK OF THE SEASON

KATE DOUGLAS WIGGIN'S

THE OLD PEABODY PEW

Second large edition now ready

"One of the most charming books of the season . . . Mrs. Wiggin's writings always possess delicacy of sentiment and fineness of workmanship, as well as that delightful human element that makes her the most popular woman writer in this country today."

—Chicago Journal.

"Mrs. Wiggin has never penned a more truthful or delightful idyl of New England life."—*Boston Herald.*

"A delightful mingling of humor, sentiment and pathos . . . true to the spirit and atmosphere of New England rural life."—*New York Herald.*

"A thoroughly good story for old and young, and undeniably one of the finest gift books of the year."—*Detroit Times.*

"Cheeriest of the stories by this gifted author, whose revelations of New England life are a valuable contribution to the literature of the age."—*Phila. Telegraph.*

"The pages are replete with tenderness, sentiment and quaint humor. The book is admirably suited as a holiday gift."

—*Boston Globe.*

"A story that compels laughter as well as tears, and makes us think better of the workaday world in which we live."

—*Budget and Beacon.*

Charmingly illustrated in color by ALICE BARBER STEPHENS, with elaborate decorations on each page in color, and pictorial cover.

$1.50

4 Park St. BOSTON **Houghton, Mifflin & Company** 85 Fifth Ave. NEW YORK

The following books will be published next Wednesday, November 20:

GREECE AND THE ÆGEAN ISLANDS

By Philip S. Marden

Greece can no longer be regarded as off the frequented line of European travel. An increasing number of people now visit this fascinating land who are unskilled in technical archæology, and for them this book is designed. Mr. Marden's several journeys to Greece have taken him to all the more famous shrines of Attica and the Peloponnesus, including also the less familiar sites on such islands as Delos, Rhodes, Thera, and Crete, and the coast of Asia Minor. His book is a charming relation of actual experiences in this classic region.

Fully illustrated. $3.00 *net*. Postage, 19 cents.

MEMOIRS OF MONSIEUR CLAUDE

Translated by Katharine P. Wormeley

M. Claude was for many years the Chief of the Police of Paris. He was active in the investigation of some of the most mysterious and remarkable crimes of the century, and, by virtue of his office, was involved in many political intrigues of the greatest importance and interest. His memoirs, which he wrote with great frankness and detail, and with an engaging candor, have at once interest as detective stories and permanent value as original documents in the social and political history of France.

Illustrated. $4.00 *net*. Postage, 25 cents.

LONGFELLOW'S SONNETS

Edited by Ferris Greenslet

Longfellow's sonnets have long been recognized as being in both evenness of workmanship and poetic spirit the finest body of sonnets in American literature. They have now been collected for the first time, arranged and edited, with an introduction, by Mr. Greenslet. Lovers of true poetry will find it a most delightful little book; and a more appropriate gift for bookish friends could not readily be imagined.

75 cents.

LIFE OF WILLIAM PITT FESSENDEN

By Francis Fessenden

An important addition to American biography. Fessenden was senator from Maine for fourteen years, and became Secretary of the Treasury in Lincoln's cabinet.

In two volumes. Illustrated. $5.00 *net*. Postage extra.

FEDERAL REGULATION OF RAILWAY RATES

By Albert N. Merritt

In this essay Mr. Merritt makes an important contribution to a live political issue and to the discussion of an economic problem of general interest. He believes that federal control of rates is necessary in this country, and presents a rational plan for public control of rates.

$1.00 *net*. Postage, 10 cents.

4 Park St. BOSTON **Houghton, Mifflin & Company** 85 Fifth Ave. NEW YORK

THREE GREAT BOOKS

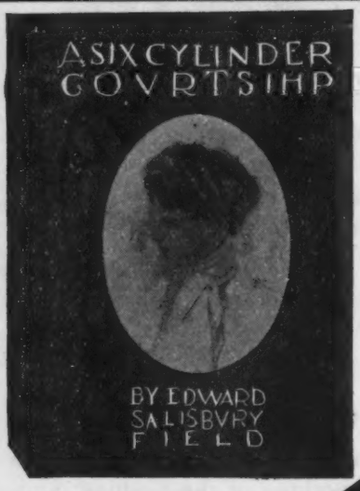

A Six Cylinder Courtship

By **Edward Salisbury Field.** Illustrated by Harrison Fisher and Clarence F. Underwood. "A Six Cylinder Courtship" is one of the most captivating and enchanting of love stories. The scene is laid in New York, among modern and up-to-date people. The humour is piquant and the action is of the rapid type that carries the reader with a rush. The seven illustrations by Fisher and Underwood are among the best these popular illustrators have done. The book is printed in two colors, is beautifully decorated, and will be boxed for the holiday trade. Cloth, gilt top, $1.25.

The Golden Horseshoe

By ROBERT AITKEN

Cover Design and Frontispiece by

HARRISON FISHER

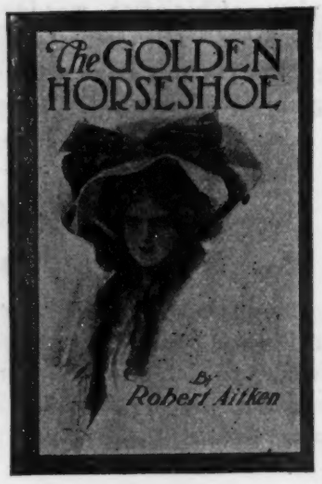

Not since Richard Harding Davis wrote "Soldiers of Fortune" has a book been written which will hold the reader's interest as does this rattling story of love and adventure. The scene opens in the Fifth Avenue Hotel in New York, and the reader is carried with a dash to a South American Republic, which is a seething hotbed of revolution and intrigue. Action is the keynote of the author's story, and the pages that follow will do credit to one of the greatest writers of modern romance.

Mr. Harrison Fisher's drawing of the heroine is the ideal of perfection.

The Midnight Guest

By FRED M. WHITE

Cloth $1.50

Published in June—has already run through three editions and bids fair to become one of the six best sellers this fall.

The Philadelphia Record calls it "A vigorously told detective story along amazing lines of ingenious plot."

Cloth, $1.50.

THE JOHN McBRIDE COMPANY, New York

An Ideal Christmas Gift at a Low Price

FLUFFY RUFFLES

125 Drawings by

WALLACE MORGAN

Verses by

CAROLYN WELLS

Oblong quarto, 9½ x 12½ inches, bound in boards, $1.50 net.
(Postage 25 cents.)

This beautiful and captivating girl, "Fluffy Ruffles," has made a sensation in America never equalled by so young and innocent a creature. As published in the Sunday full pages of the *New York Herald* and many other great Sunday papers throughout the country, she has become a household word, she has actually affected the styles, and been the cause of numerous prize competitions. Even the Gibson girl had a slower success than this charming and really artistic creature of Wallace Morgan's.

As "Fluffy Ruffles" appeals specially to women, who are the great buyers of books, her success in book form is bound to be large. The poems are delightful and the pictures irresistible. It makes a beautiful Christmas gift book at a surprisingly low price.

D. APPLETON & CO.
Publishers New York

MOFFAT, YARD & COMPANY

MOFFAT, YARD & COMPANY

Don't Overlook

Those Two Most Important Publications

ELISABETH LUTHER CARY'S

THE ART OF WILLIAM BLAKE

AND

DAN BEARD'S ANIMAL BOOK

The Blake is one of the most original and striking Art Books of several years, as distinguished and stylish as a Limited De Luxe, most beautifully and elaborately illustrated. The price will be $3.50 net.

The Beard Book will compare advantageously with any "Juvenile," no matter how elaborate, that has appeared in several years.

BOTH OF THESE SOMEWHAT DELAYED, BUT NEARLY READY

ALSO

CHRISTMAS THE NEW ANTHOLOGY BY ROBERT HAVEN SCHAUFFLER

MOFFAT, YARD & COMPANY, - NEW YORK

Another Edition on Press

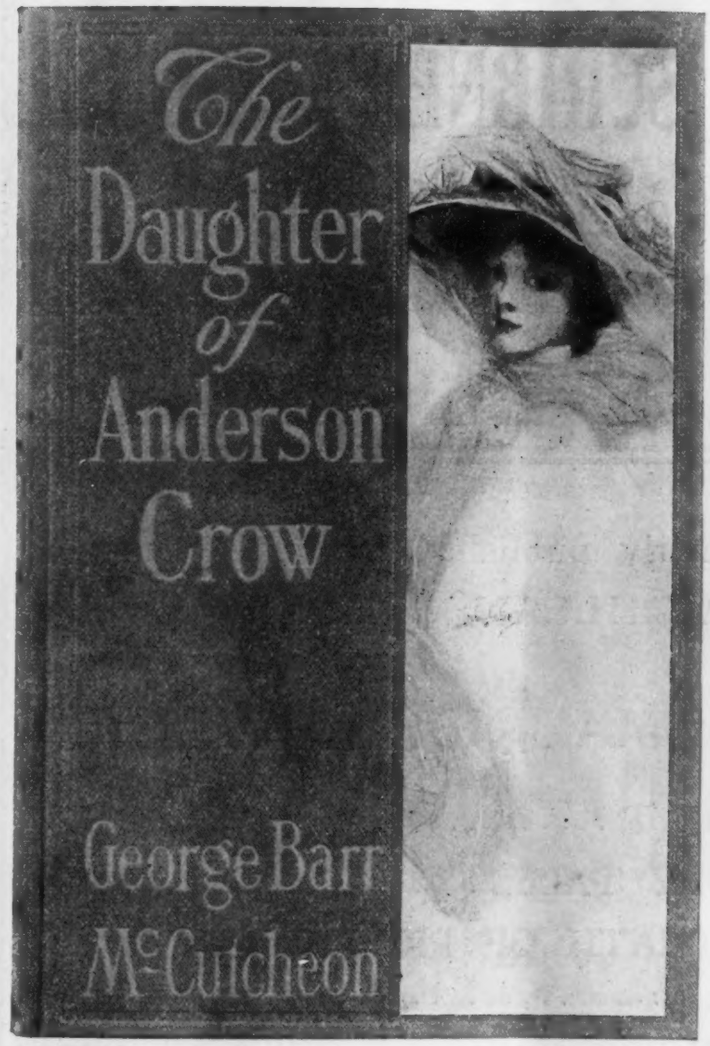

Have you plenty of stock?

The Charleston News Courier says it is "One of the cleverest of Mr. McCutcheon's clever works." "A thrilling story of modern life," says *The Detroit Times.*

One of the SIX BEST SELLERS in the U. S.

12mo, cloth, $1.50

DODD, MEAD & COMPANY

Important Announcement

CHARLES SCRIBNER'S SONS

will hereafter be the publishers
in this country of the works of

MAURICE HEWLETT

formerly published by
THE MACMILLAN COMPANY

The Works of MAURICE HEWLETT

THE QUEEN'S QUAIR	$1 50
NEW CANTERBURY TALES	1 50
THE LIFE AND DEATH OF RICHARD YEA AND NAY	1 50
THE FOREST LOVERS	1 50
LITTLE NOVELS OF ITALY	1 50
EARTHWORK OUT OF TUSCANY	2 00
THE ROAD IN TUSCANY. (2 vols.) *net,*	6 00
THE FOOL ERRANT	1 50

The Messrs. SCRIBNER will in future bring out the work in this country of MR. HEWLETT.

READY NOVEMBER 16

The Broken Road

A New Novel by

A. E. W. MASON

Author of "Four Feathers"

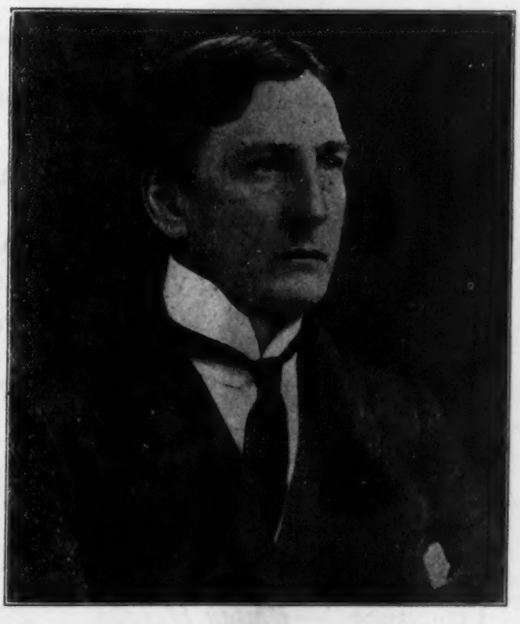

Author of "Running Water"

A thrilling story of love and adventure and fighting in England and India. A young Indian Prince, an English engineer, the girl, and the road that so deeply affects their lives make a plot unique in idea and worked out in the dramatic and tensely absorbing way that place Mr. Mason among the very first novelists in England today. There is a variety and charm in the characters, a bracing atmosphere of adventure that make this a great novel.

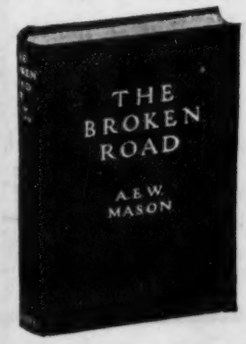

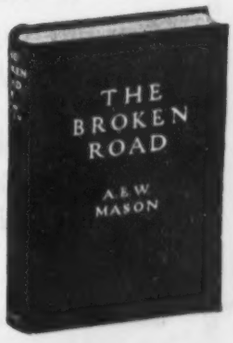

12mo. $1.50.

CHARLES SCRIBNER'S SONS

THE VERDICT OF THE CRITICS

The Best Story of the Season

The Stooping Lady

By MAURICE HEWLETT

"One of the most brilliant pieces of work done in our time. What pictures, what character-drawing, what atmosphere, what a tense story, and, again, what a heroine!"
—RICHARD LEGALLIENNE in the *New York Times.*

"Rare sureness of touch in word and phrase, delightful clarity of thought, wonderful power of making you see precisely what he sees in his mind's eye."—Dr. FREDERIC T. COOPER in *The Bookman.*

"His girl, Hermia Mary [this is saying a great deal] seems to live with the real heroines of fiction."—*The Nation.*

"A brilliantly written story."—*Brooklyn Daily Eagle.*

"Mr. Hewlett has certainly produced in 'The Stooping Lady' his most finished romance."—*Boston Herald.*

"There is reason to be grateful for a novel so well written."—*The Springfield Republican.*

"The novel is an absorbing one."—*The Providence Journal.*

"It is almost flawless of its kind, of quite extraordinary cleverness and originality and charm. From its title to the last page the story is exquisite."—*New York Globe.*

"The story is bold in conception and handling. . . . With what audacious skill he sets his figures on the canvas! In point of brilliancy and vitality it belongs in the front rank of recent fiction."—HAMILTON W. MABIE in *The Bookman.*

Dodd, Mead & Company, Publishers

FIFTH EDITION IN PRESS

And Selling Better Than Ever

RANDALL PARRISH'S

Clean-Cut Novel of the West

BETH NORVELL

The interest in this splendid new story is confined to no section, but is spread over the country from sea to sea. There is good reason for this, for it has life, color, rapid movement, intense situations, and breathless climaxes—the very elements that make a novel popular.

Frontispiece in full color by N. C. WYETH

Hardly less fascinating than his novels is MR. PARRISH'S recent work

THE GREAT PLAINS

The Romance of the Pioneer, of Western Exploration, Warfare, and Settlement, 1527-1870

Fifty illustrations from photographs. Net, $1.75

A. C. McCLURG & COMPANY, - CHICAGO

Published To-Day

THE HALO

THE NEW NOVEL BY

Bettina Von Hutten

Author of

"PAM"

"PAM DECIDES"

etc., etc.

12mo, Cloth, $1.50

Mexico of the XXth Century

By PERCY F. MARTIN

8vo. Illustrated. *Net*, $8.50

Bohemia in London

By ARTHUR RANSOME

8vo. 50 Illustrations. *Net*, $2.00

American Philosophy

The Early Schools

By I. WOODBRIDGE RILEY, Ph.D.

8vo. Cloth. *Net*, $3.50

DODD, MEAD & COMPANY, New York

The Publishers' Weekly.

NOVEMBER 16, 1907.

RATES OF ADVERTISING.

One page	$20 00
Half page	12 00
Quarter page	6 00
Eighth page	4 00
One-sixteenth page	2 00

The rate for front page is $30. Other special pages, $25 each.

The above prices do not include insertions in the "Annual Summary Number," the "Summer Number," the "Educational Number," or the "Christmas Bookshelf," for which higher rates are charged.

Special rates for yearly or other contracts.

Copyright Notices, Special Notices, and other undisplayed advertisements, 10 cents a line of nonpareil type.

RATES OF SUBSCRIPTION.

One year, postage prepaid in the United States. $4.00
One year, postage prepaid to foreign countries. $5.00
Single copies, 10 cents; postpaid, 12 cents. Special numbers: Educational Number, in leatherette, 50 cents; Christmas Number, 25 cents. Extra copies of the numbers containing the three and six months' Cumulative Lists, 25 cents each, to subscribers only.

PUBLICATION OFFICE, 298 BROADWAY, P. O. BOX 943, N.Y.
R. R. BOWKER, Editor and Publisher.

INDEX TO ADVERTISERS.

	PAGE
American Code Company	1456
American News Company	1459
American Photocolortype Co	1456
Appleton (D.) & Company	1416
Baker & Taylor Company	1464
Baker's Great Book Shop	1456
Bobbs-Merrill Co	1413
Books for Sale	1455
Books Wanted	1448
Bureau des Archives Diplomatiques	1464
Cazenove (C. D.) & Son	1456
Copyright Notices	1455
Dodd, Mead & Company	1419, 1422, 1424
Doubleday, Page & Co	1458
Duffield & Co	1412
Dutton (E. P.) & Co	1411
Houghton, Mifflin & Co	1414, 1415
Huebsch (W. B.)	1461
Ideal Book Mailing Corner Co	1456
International News Company	1464
Jacobs (George W.) & Co	1457
Jenkins (Wm. R.) Co	1456
Kay Printing House	1464
Kellogg (A. H.) Company	1464
Kennerley (Mitchell)	1461
Libbie (C. F.) & Co	1461
Lippincott (J. B.) Company	1466
McBride (The John) Company	1416
McClurg (A. C.) & Co	1423
Maggs Brothers	1456
Moffat, Yard & Co	1418
Murphy (John J.)	1456
Ogilvie (J. S.) Publishing Co	1465
Publishing Adjuncts	1462, 1463
Scribner's (Charles) Sons	1420, 1421
Side Lines for Booksellers	1463
Situations Wanted	1455
Special Notices	1456
Spencer (Walter T.)	1456
Steiger (E.) & Co	1456
Tapley (J. F.) Company	1463

NOTES IN SEASON.

DODD, MEAD & CO. publish to-day "The Halo," a new novel by the Countess Bettina von Hutten, author of the inimitable stories, "Pam" and "Pam Decides," who again delineates the love affairs of a girl of striking personality who is confronted with the necessity of choosing between a fascinating, perfectly irresponsible man of genius and his son, in all respects the opposite of his father. Conflicting sets of impulses in the heroine make the psychologic motive of the story. Other books for to-day are "Mexico of the xxth Century," by Percy F. Martin; "Bohemian London," by Arthur Ransome, with 50 illustrations; and "American Philosophy: the Early Schools," by I. Woodbridge Riley.

HOUGHTON, MIFFLIN & CO. will publish on the 20th inst. a handsome volume on "Greece and the Ægean Islands," by Philip S. Marden, a charming relation of actual experience in the classic region of the famous shrines of Attica and the Peloponnesus, including also the less famous sites on such islands as Delos, Rhodes, Thera and Crete and the coast of Asia Minor, all adequately illustrated; "Memoirs of Monsieur Claude, Chief of the Police under the Second Empire," translated by Katharine Prescott Wormeley, which has at once interest as detective stories and permanent value as original documents in the social and political history of France, illustrated with interesting portraits; "Longfellow's Sonnets," arranged and edited by Ferris Greenslet, who also furnishes an introduction; "Life of William Pitt Fessenden," by his son, General Francis Fessenden, a noble tribute to a brave man who, when he gave the casting vote for the acquittal of President Johnson on his impeachment, stood up for what he believed to be right, in spite of the most violent personal antagonism which was aroused; "Federal Regulation of Railway Rates," by Albert N. Merritt, (the Hart, Schaffner and Marx Prize Essay in Economics for 1909,) which defends the theory that federal control of rates is necessary in this country, and presents a rational plan for public control of rates; also, the ninth and concluding volume of the *Riverside edition* of Thomas Bailey Aldrich's works.

CHARLES SCRIBNER'S SONS have just ready, in a beautiful edition, Sidney Lanier's "Hymns of the Marshes," which includes "Sunrise," "Individuality," "Marsh Song," "At Sunset," and "The Marshes of Glynn." The illustrations, of which there are thirty, are from photographs of the Marshes of Glynn, taken especially for this book, and reproduced in a novel and very attractive way. The book is printed on a fine and rough surfaced paper and the illustrations instead of being printed separately on smooth surfaced paper and inserted in the text, are on the same paper as the rest of the book. In order to prepare the paper to print halftone illustrations it was necessary to stamp the page with a hot brass stamp the size of the illustration, and that produced the surface necessary for this kind of reproduction. This elaborate process has been used very successfully, and the result is that the book is much more attractive in appearance than if the illustrations had been inserted. They have also just brought out a "Vers de Société Anthology," the fifth in the series collected by Miss Carolyn Wells, and brought out uniform with the "Nonsense Satire," Whimsey and Parody anthologies. This anthology, chosen with Miss Wells's fine discrimination, is a delightful composition, and it will be hard for any one to take exceptions to her interpretation of the scope and character of the Vers de Société of literature.

WEEKLY RECORD OF NEW PUBLICATIONS.

☞ The prices of *net* books published under the rules of the American Publishers' Association are preceded in this list by a double asterisk **, and the word net follows the price. The prices of *fiction* (not net) published under the rules are preceded by a dagger †. The prices of *net* books not covered by the rules, whether published by members of the American Publishers' Association or not, are preceded by a single asterisk, and the word net follows the price. ☜

The abbreviations are usually self-explanatory. c. after the date indicates that the book is copyrighted; if the copyright date differs from the imprint date, the year of copyright is added. Books of foreign origin of which the edition (annotated, illustrated, etc.) is entered as copyright, are marked c. ed.; translations, c. tr.; n. p., in place of price, indicates that the publisher makes no price, either net or retail, and quotes prices to the trade only upon application.

A colon after initial designates the most usual given name, as: A: Augustus; B: Benjamin; C: Charles; D: David; E: Edward; F: Frederic; G: George; H: Henry; I: Isaac; J: John; L: Louis; N: Nicholas; P: Peter; R: Richard; S: Samuel; T: Thomas; W: William.

Sizes are designated as follows: F. (folio: over 30 centimeters high); Q. (4to: under 30 cm.); O. (8vo: 25 cm.); D. (12mo: 20 cm.); S. (16mo: 17½ cm.); T. (24mo: 15 cm.); Tt. (32mo: 12½ cm.); Fe. 48mo: 10 cm.). Sq., obl., nar., designate square, oblong, narrow books of these heights.

Allen, *Mrs.* Annie Winsor. Home, school, and vacation: a book of suggestions. Bost., Houghton, Mifflin & Co., 1907. c. 220 p. D. cl., **$1.25 net.

Mrs. Allen writes from more than twenty years' experience as teacher and with her own children. Addressed to the general reader and parent, the book is without pedagogical technicalities and its suggestions are grouped under such headings as The parent and expert, The nature of schooling, A general scheme of education, A few simple facts, Pedagogic theories, Home teaching in babyhood, Good reading, Discipline, Amusements, Health, A table of beginnings. Points at variance with our present school customs are made and ideas presented on the use of the school as an adjunct to a more personal form of teaching.

American Philosophical Society, Philadelphia. Record of the celebration of the two hundredth anniversary of the birth of Benjamin Franklin under the auspices of the American Philosophical Society held at Philadelphia for promoting useful knowledge, April 17th to April 20th, A.D. 1906. Phil., American Philosophical Society, 1906, [1907.] pl. por. Q. (Not for sale.)

Axtell, J. W., *and* Farr, F. K., *D.D., comps.* The superintendent's handbook, 1908; containing the lesson text, the golden text, review suggestions, school readings, musical suggestions, an outline program and statistical blanks for every Sunday in the year; also daily Bible readings, outline maps, chart of the life of Christ, and the list of lessons for 1909; prepared by J. W. Axtell and F. K. Farr, D.D. Nashville, Tenn., Cumberland Press, 1907. c. 131 p. nar. T. leath., 35 c.

Axtell, J. W., *and* Farr, F. K., *D.D., comps.* The teacher's handbook, 1908; containing the lesson text, the golden text, definitions, descriptions of persons and places, statistical blanks for every Sunday in the year; with daily Bible readings, outline maps, chart of the life of Christ, teaching suggestions and the list of lessons for 1909; prepared by J. W. Axtell and F. K. Farr, D.D. Nashville, Tenn., Cumberland Press, 1907. c. 131 p. nar. T. leath., 35 c.

Baldwin, Ja. The second fairy reader. N. Y., American Book Co., [1907.] c. 3-192 p. il. D. (Eclectic readings.) cl., 35 c.

By the author of the "Fairy reader." The stories which are here presented have been derived from a variety of sources, and each represents the folklore of a different country or people.

Baldwin, May. The follies of Fifi; with 6 il. by A. S. Boyd. N. Y., Lippincott, 1907. 352 p. D. cl., †$1.25.

St. Odain, a little French frontier town, is the place where three young girls are placed as boarders in a "school for young girls." One was English, the second French, the third a German. None could speak any other than her own language, so it is most amusing to learn how they communicate with each other before the other boarders arrive. They remain firm friends throughout the long term, and are called "the three nations." The feeling left in France through the transfer of Alsace to the Germans is made the subject of a dramatic episode.

Baldwin, May. Mysie, a Highland lassie; with 8 il. by A. S. Boyd. Phil., Lippincott, 1907. 395 p. D. cl., †$1.50.

A hurricane in the Indian Ocean, which nearly wrecks the great P. & O. steamer "Dorothea," homeward bound from India, is the opening scene of a girl's book. The heroine, "Mysie," is on the steamer with her little brother and their mother, recently widowed. They are returning to England to rejoin the two elder girls, who have been living with an uncle in Scotland. "Mysie" is a quaint, precocious little girl,, given to writing novels and having unusual accomplishments. Her meeting with her elder sisters is not a happy one. They have run wild all their lives and are incredibly ignorant. Their jealousy of "Mysie" almost leads to a tragedy.

Banta, Arthur M. The fauna of Mayfield's Cave. Wash., D. C., Carnegie Institution of Washington, 1907. 114 p. il. diagrs., tabs., Q. (Carnegie Institution of Washington publication.) pap., 50 c.

Mayfield's Cave is 4 or 5 miles from the laboratory of Indiana University. The cave was visited on an average of once a week from January, 1903, to June, 1904, and somewhat less often from September, 1904, to August, 1905. Bibliography (6 p.).

Beach, W: D. Field engineering. 9th ed. Kansas City, Mo., Franklin Hudson Publishing Co., 1907. c. maps, 12°, cl., $1.75.

Bearne, *Rev.* D: New boys at Ridingdale. N. Y., Benziger Bros., 1907. 9-159+14 p. D. cl., 85 c.

A Catholic school for boys at Ridingdale is the scene of the various episodes of this story, by the author of "Charlie Chittywick," "The witch of Ridingdale," and "The guild-boys at Ridingdale."

Bellamy, C: Jos. The wonder children. N. Y., Macmillan, 1907. c. il. 12°, (Every boy's and girl's ser.) cl., **75 c. net.

Bennett, Sanford. Exercising in bed: the simplest and most effective system of exercise ever devised. San Francisco, Cal., Edward Hilton Co., 1907. c. 268 p. pors. pls. 8°, cl., $2.

The author is a resident of Alameda, Cal., and has practically rejuvenated himself in the last twelve years, beginning at the age of 50.

Bennett, W: Heath, *and* Adeney, Walter F: Bible stories retold for young people: The Old Testament story, by W: H. Bennett; The New Testament, by Walter F: Adeney. N. Y., Macmillan, 1907. c. il. maps, 12°, (Every boy's and girl's ser.) cl., **75 c. net.

Blake, *Mrs.* Mary Elizabeth McGrath. In the harbour of hope. Bost., Little, Brown & Co., 1907. c. 18+120 p. D. cl., **$1.25 net.

This collection of poems by the late Mary Elizabeth Blake represents her most mature work. The majority of the poems have appeared in leading periodicals. Katherine E. Conway contributes a biographical introduction.

Bland, *Mrs.* Edith Nesbit, [*Mrs.* Hubert N. Bland.] The phœnix and the carpet; il. by H. R. Millar. N. Y., Macmillan, 1907. c. 12°, (Every boy's and girl's ser.) cl., **75 c. net.

Bland, *Mrs.* Edith Nesbit, [*Mrs.* Hubert N. Bland.] The railway children; with il. by C: E. Brock. N. Y., Macmillan, 1907. 12°, (Every boy's and girl's ser.) cl., **75 c. net.

Bolles, Albert Sidney. A treatise on the modern law of banking. Phil., George T. Bisel Co., 1907. 2 v., 1193 p. 8°, canvas, $10.

Brady, Cyrus Townsend, *D.D.* Northwestern fights and fighters; il. with original drawings, maps and photographs. N. Y., McClure Co., 1907. c. 25+3-373 p. pors. O. (American fights and fighters ser.) cl., †$1.50.

This book differs from others of the series in that Dr. Brady is not the author of all or most of it. He writes a general and comprehensive account of both the Modoc and Nez Percé wars, leaving to the actors themselves the telling in full of the detailed story of the splendid achievements in which they were making history. These personal experiences were sent to him at his request and include the names of our most noted generals, Indian chiefs, etc.

Brereton, *Captain* F: Sadlier. With Wolseley to Kumasi: a tale of the first Ashanti war; il. by Gordon Browne. N. Y., Blackie & Son, Ltd., [1907.] c. 347 p. map, D. cl., $1.50.

The time is between 1873 and 1874. Dick Stapleton, a young Englishman living on the Cape Coast, suddenly loses his father. He then discovers that his father's manager has been robbing the business for years, and that he (Dick) is penniless. He has to earn his living; becomes manager of a gold mine, and afterwards takes service under General Wolseley and goes gallantly through the Ashanti war.

Briggs, Edgar. Profit in poultry keeping solved. 2d ed. [New Rochelle, N. Y., Edgar Briggs, 1907.] c. 84 p. il. pors. 8°, cl., $5.

Brown, *Rev.* C: The general epistle of James: a devotional commentary. 2d impression. Phil., [American Sunday-School Union,] 1907. 5-135 p. D. (Devotional commentary; ed. by Rev. A. R. Buckland.) cl., *$1 net.

Author has also written "Light and life," etc.

Burgess, Frank Gelett. The maxims of Methuselah: being the advice given by the patriarch in his nine hundred sixty and ninth year to his great grandson at Shem's coming of age, in regard to women; with il. [in color,] decorations, and cover design by L: D. Fancher. N. Y., Frederick A. Stokes Co., [1907.] c. '03-'07. 5-108 p. D. bds., **75 c. net.

A humorous showing up of women's weaknesses and frailties by the author of "Are you a bromide?"

Burns, Louisa. Studies in the osteopathic sciences. In 8 v. v. 1, Basic principles. Los Angeles, Cal., [Louisa Burns,] 1907. c. 288 p. il. 8°, cl., $4.50.

Bibliography (7 p.).

Burr, *Mrs.* Anna Robeson Brown. The Jessop bequest. Bost., Houghton, Mifflin & Co., 1907. c. 7+401 p. col. front. D. cl., †$1.50.

By means of a good plot and some delicately differentiated characters the author arraigns the present hypocrisies and frauds rampant in the society, politics, education, art and religious systems in America. A technicality of law disregarded by a Senator and a clergyman brings about a long train of consequences. Incidentally much telling criticism is given of the authors, artists and educators of the day. The hero stands for reform; the heroine expresses in marble statues her ideas of the lack of principle current in high places.

Business (The) man's library. In 10 v. Chic., System Co., 1907. c. il. pors. O. hf. mor., per set, $27, boxed.

This series of books is intended to teach the beginner the fundamental and detailed methods of practical business operations, and to give him who has been long in harness new ideas for application in his own business. The processes and methods of the subjects of the different volumes are all described and discussed by men who know because they do, and many of the methods have been originated by those who describe them.

Caffin, C: H: The story of American painting: the evolution of painting in America from colonial times to the present. N. Y., Frederick A. Stokes Co., [1907.] c. 13+396 p. pors. pls. O. cl., **$2.50 net.

Although biographical reference is necessarily made to individuals the book is not a history of painters, but of painting. It traces the gradual development of the art in American conditions and in response to its successful impulses in this country. The greater part of the work has been running serially in the *American Magazine*. As now given it is considerably amplified, especially as to the illustrations, which consist of 143 full-page reproductions of the most notable works of American artists.

Caldecott, *Rev.* W. Shaw. Solomon's Temple: its history and its structure; with a pref. by the Rev. A. H. Sayce, D.D. Phil., [American Sunday-School Union,] 1907. 13+358 p. il. diagrs., plans, tabs., D. cl., *$2.50 net.

A companion volume to "The Tabernacle." The work throws much new light upon the structure of Solomon's Temple and is a contribution towards the solution of some perplexing questions in the Hebrew sacred records.

Calderwood, W. L. The life of the salmon; with reference more especially to the fish in Scotland. [N. Y., Longmans, Green & Co.,] 1907. 24+160 p. pls. diagrs., tabs., O. cl., $2.50.

The Inspector of Salmon Fisheries for Scotland here brings together much information, resulting from expert investigation, concerning the feeding habits, growth, migrations, spawning, etc., of salmon, known also as smolts and grilse in early stages of growth.

Canfield, Dorothea Frances, [*Mrs.* J. R. Foster,] *and others.* What shall we do now?: 500 games and pastimes; a book of suggestions for children's games and employments. N. Y., Frederick A. Stokes Co., [1907.] c. 11+419 p. il. pls. diagrs., D. cl., $1.50.

Describes games for the nursery and games for the garden; country games and city games; rainy-day games and games for young people who have to stay in bed; games for parties and games for lonely children. Contains also a store of suggestions for play at the seaside and in the country; instructions for making a small garden; information about the keeping of pets; chapters on the making of toys and the cooking of candies; and other subjects far too numerous to mention. A chapter on children's reading is particularly helpful.

Carleton, Will. In old school days; il. by Ja. Montgomery Flagg. N. Y., Moffat, Yard &

Co., 1907. c. 3-76 p. O. cl., **$1.60 net, boxed.

One of Mr. Carleton's poems typical of American life, with a typical little American heroine. The twelve full pages illustrating it are in color. It is printed in colors throughout and every page is decorated.

Clarke, Helen Archibald. Browning's Italy: a study of Italian life and art in Browning. N. Y., Baker & Taylor Co., 1907. c. 13+382 p. pls. O. cl., **$2 net, boxed.

The editor of *Poet Lore* has described Italy—the dawn of the Renaissance, glimpses of political life, the Italian scholar, the artist and his art, and pictures of social life— all from the pages of Browning's works. Browning first went to Italy in 1838, and throughout his life was a lover of Italy. This love inspired many of his shorter poems, his great masterpiece, "The ring and the book," and his mysterious "Sordello," into which the critics still read deep and differing meanings. Twenty-five photographs of places and statues in Italy illustrate the volume. The book lacks a good index.

Connecticut. *Commissioners on Uniform Divorce Laws.* Report of the commissioners for the promotion of uniformity of legislation in the United States on uniform divorce laws; presented to and printed by order of the General Assembly of 1907. [New Haven, Ct.,] Tuttle, Morehouse & Taylor Co., 1907. 26 p. 8°, pap., gratis.

Contents: Report; Resolutions adopted by the National Congress on Uniform Divorce Laws, Washington, D. C., February 19-22, 1906; Appendices: A, Address of the Committee on resolutions appointed by the Divorce Congress; B, Uniform divorce laws, adopted by the Divorce Congress, at Philadelphia, Pa., Nov. 13, 14, 1906.

Craigie, *Mrs.* Pearl Mary Theresa Richards, ["John Oliver Hobbes," *pseud.*] Life and to-morrow: selections from the writings of John Oliver Hobbes; arranged by Zoë Procter. N. Y., Frederick A. Stokes Co., 1907. 9-297 p. por. D. cl., $1.50.

The selection is compiled by the former secretary of Mrs. Craigie, who aims to get a coherent idea of this brilliant writer's outlook upon the world. The extracts are grouped under twenty-one subject headings, and an index to first lines at the end gives references to the books and articles from which the extracts are taken. The photograph reproduced as a frontispiece is the property of Mr. Curtis Brown.

Crouch, Frances. Feminine finance; drawings by Amy E. Hogeboom. N. Y., B. W. Dodge & Co., 1907. c. 347 p. D. cl., $1.50.

Three women become engaged in a scheme to obtain the value of a note from an old farmer who has no money to pay it. The various financial schemes they bring to bear upon the farmer and one another make the story, which plays in New York City and a farm within a few hours' ride of the metropolis.

Davis, Singleton Waters, *M.D.* A future life?: a critical inquiry into the scientific value of the alleged evidences that man's conscious personality survives the life of the body; embracing a discussion of the doctrines of resurrection of the body, re-incarnation, spiritism, annihilation, theories of metaphysicians, phenomena of spiritualism, etc. Los Angeles, Cal., Humanitarian Review Publishing House, 1907. 9-168 p. O. cl., 75 c.

Dix, Beulah Marie. A little captive lad; with il. by Will Grefé. N. Y., Macmillan, 1907. c. 12°, (Every boy's and girl's ser.) cl., **75 c. net.

Dix, Beulah Marie. Merrylips; with il. by Frank T. Merrill. N. Y., Macmillan, 1907. c. 12°, (Every boy's and girl's ser.) cl., **75 c. net.

Dodgson, C: Lutwidge, ["Lewis Carroll," *pseud.*] Alice's adventures in Wonderland; with 42 il. by J: Tenniel. N. Y., Macmillan, 1907. 12°, (Every boy's and girl's ser.) cl., **75 c. net.

Dodgson, C: Lutwidge, ["Lewis Carroll," *pseud.*] Through the looking glass; with 50 il. by J: Tenniel. N. Y., Macmillan, 1907. c. 12°, (Every boy's and girl's ser.) cl., **75 c. net.

Elliot, G. F. Scott. The romance of savage life; describing the life of primitive man, his customs, occupations, language, beliefs, arts, crafts, adventures, games, sports, etc., etc.; with 45 illustrations. Phil., Lippincott, 1908, [1907.] 7-384 p. O. (Romance ser.) cl., *$1.50 net.

Farrow, G: E: The escape of the mullingong: a zoological nightmare; with 58 il. by Gordon Browne. N. Y., Blackie & Son, Ltd., 1907. 10+148 p. D. cl., $1.25.

"Girlie," a little girl of twelve, goes off into Dreamland and has a most remarkable series of adventures with the animals of the Zoological Garden in Regent's Park, London. She receives an invitation to meet the mullingong there, but fortunately before going the elves gave her three wishes, which afford her escape from what becomes a terrifying position. By the author of "The Wallypug of Why."

Father and son: biographical recollections. N. Y., Scribner, 1907. c. 7+355 p. por. O. cl., **$1.50 net.

A biography written by the son (supposed to be Edmund Gosse) of his early years passed in a household of rigid Puritanism. His father was a naturalist of distinction who, when he had to choose between the discoveries of Darwin, to which his scientific mind inclined, and the Bible history of Creation, chose the latter. Religion with him was a passion and he and his wife were in complete spiritual accord. She died when the son was seven years old and he and his father lived a most cloistered life. The stirring of the son's individuality and the break it made between him and his father is told with the logic, poetry and critical insight that point to Gosse as author.

Fenn, G: Manville. Trapped by Malays: a tale of bayonet and kris; with 8 il. by Steven Spurrier. Phil., Lippincott, 1907. 420 p. D. cl., †$1.50.

The story follows the fortunes of Archie Maine, a young English soldier, whose military quarters are at Campong Dang, the station on the Ruah River, far up the west coast of the Malay Peninsula. He is a handsome, gallant lad, and has rather thrilling adventures with the treacherous Malays.

Fontaine, *Rev.* Ja. Memoirs of a Huguenot family; tr. and comp. from the original autobiography of Rev. James Fontaine and other family manuscripts; comprising an original journal of travels in Virginia, New York, etc., in 1715 and 1716, by Ann Maury; with an appendix containing a translation of the Edict of Nantes, the Edict of Revocation, and other interesting historical documents; reprinted from the original ed. of 1852. N. Y., Putnam, [1907.] 512 p. front. O. cl., *$2.50 net.

An authentic account of the persecutions suffered in the second half of the seventeenth century by a family of French Protestants at the hands of the Catholics, of their flight from France, and of their subsequent fortunes and adventures. James Fontaine was born in Jenouille, France, in 1658. His

Huguenot sympathies early brought him into collision with the Catholics; he was imprisoned, persecuted, and finally escaped to England, and later to Ireland, where he raised a large family, some of whom emigrated to America. Half of the volume is made up of his Autobiography: in addition there is a Journal, kept by Ja. Fontaine's son John, a young soldier, of his travels in Virginia in 1714-16. Also a sermon by Rev. Peter Fontaine, who emigrated to Virginia; letters from him and other members of the family settled in Virginia.

Fowler, Russell Story. The operating room and the patient. 2d ed., rev. and enl. Phil., W. B. Saunders Company, 1907. c. 284 p. il. plan, 8°, cl., *$2.50 net.

Gardiner, Ruth Kimball. The world and the woman. N. Y., A. S. Barnes & Co., 1907. c. 8+292 p. D. cl., $1.50.

A woman deserted by a dissipated husband uses many schemes and machinations to make a good match for her daughter in Washington society. The daughter is a shallow, selfish, independent girl of the "younger set," who, after her mother has worn herself out for her, deceives her and makes a match for herself, leaving her mother alone. Loneliness induces the mother to forgive the father.

Garland, Hamlin. Boy life on the prairie; il. by E. W. Deming. N. Y., Macmillan, 1907. c. 12°, (Every boy's and girl's ser.) cl., **75 c. net.

Gibson, C: R. The romance of modern photography: its discovery and its achievements; with 63 illustrations. Phil., Lippincott, 1908, [1907.] 7-345 p. O. (Romance ser.) cl., *$1.50 net.

Some of the contents: How photography came to be invented; Early photographs on silvered plates; Instantaneous photography; Can we photograph in colors?; More about color photographs; The making of book illustrations; More about book illustration; The three-color process of printing; Photography and the criminal; Photographing the invisible; More invisible rays; Photographing microbes, etc.; Photographing under difficulties; Telegraphing photographs; Photographing the stars; Photography and science; A camera without a lens, etc.; How light makes the photograph. Appendix. Index.

Gibson, T: The cycles of speculation. N. Y., Moody Corporation Co., 1907. c. 5-187 p. diagrs., tabs., D. cl., *$1.50 net.

Supplements the author's former book, "The pitfalls of speculation." In the first book Mr. Gibson stated the general principles of the subject, but here he undertakes to apply these principles in an intelligent and practical manner. Bibliography (7 p.). Index.

Goodloe, *Rev.* Albert Theodore, *M.D.* Confederate echoes: a voice from the South in the days of secession and of the Southern Confederacy. Nashville, Tenn., Rev. Albert T. Goodloe, 1907. 5-452 p. pors. D. cl., $1.

Mr. Goodloe says: "This book may be regarded as the completion of my 'Rebel relics,' published in 1893, much of which it embodies, and as my final contribution in this form to the memory of my companions of the old South and our Southern Confederacy." It embodies newspaper clippings, letters, etc., uncomplimentary to the North and to the memory of Lincoln.

Green, Olive, *pseud.* How to cook shell-fish. N. Y., Putnam, 1907. c. 3+335 p. S. (Homemaker ser.) cl., **90 c. net.

Contents: Fishy observations; One hundred and thirty ways to cook clams; Eighty-five ways to cook crabs; Ten ways to cook crawfish; Twenty ways to cook mussels; One hundred and seventy-five ways to cook lobsters; Two hundred and fifteen ways to cook oysters; Ten ways to cook oyster crabs; Ten ways to cook prawns; Forty ways to cook scallops; Forty ways to cook shrimps; Three ways to cook snails; Forty ways to cook terrapin; Five ways to cook turtle. Additional recipes (Blanks). Index.

Greene, Homer. Pickett's Gap. N. Y., Macmillan, 1907. c. il. 12°, (Every boy's and girl's ser.) cl., **75 c. net.

Grimm, Jakob Ludwig Karl, *and* Andersen, Hans Christian. Grimm's and Hans Andersen's fairy tales; selected and ed. for little folk; il. by Helen Stratton. [N. Y.,] Blackie & Son, Ltd., [1907.] no paging, col. pl. F. cl., $1.50.

Hale, Albert, *M.D.* The South Americans: the story of the South American republics, their characteristics, progress and tendencies; with special reference to their commercial relations with the United States. Indianapolis, Ind., Bobbs-Merrill Co., [1907.] c. 361 p. pls. map, O. cl., **$2.50 net.

Author is member of the Geographical Society of Rio Janeiro. He dedicates his book to Secretary Elihu Root, "one great American statesman of recent years who has understood the Latin temperament." Dr. Hale has had twenty-five years' intimate association with Latin America and extended residence there. He points out that the settlement of North America was begun with the love of liberty and that of South America with the search for gold. He makes a fair comparison of the habits and characteristics of South Americans and shows where they are equal with the North while distinctly inferior in material development and public education. For three-quarters of a century the Monroe doctrine has kept us between the South American republics and Europe. Dr. Hale thinks the time has come to give vital significance to this doctrine.

Hamblen, Herbert Elliott, ["Frederick Benton Williams," *pseud.*] The general manager's story. N. Y., Macmillan, 1907. c. il. 12°, (Every boy's and girl's ser.) cl., **75 c. net.

Hamblen, Herbert Elliott, ["Frederick Benton Williams," *pseud.*] Tom Benton's luck. N. Y., Macmillan, 1907. c. il. 12°, (Every boy's and girl's ser.) cl., **75 c. net.

Hamilton, James Arthur. History and directory of Fort Worth, giving an account of its early settlers, founders and growth; also a history of its leading business and professional colored population and their advancements, in a moral, intellectual, social, business and financial way. [Fort Worth, Tex., James A. Hamilton,] 1907. c. 31-112 p. il. por. 8°, cl., 75 c.

Harding, Arthur Rob. Steel traps: describes the various makes and tells how to use them; also chapters on care of pelts, etc. Columbus, O., A. R. Harding Publishing Co., [1907.] c. 7-333 p. il. pors. S. cl., 60 c.

Harding, Arthur Rob., *ed.* Deadfalls and snares: a book of instruction for trappers about these and other home-made traps. Columbus, O., A. R. Harding Publishing Co., [1907.] c. 7-232 p. il. por. S. cl., 60 c.

Harrison, Florence. The rhyme of a run, and other verse. N. Y., Blackie & Son, Ltd., [1907.] no paging, il. col. pls. obl. O. cl., $2.50.

Ten rhymes for children printed on heavy gray paper with red initials. Facing pages have thirty-one pictures by the author, twenty-one of them being printed on white paper in full color and tipped in. Bound in gray picture boards.

Harrison, Frederic. The philosophy of common sense. N. Y., Macmillan, 1907. c. 36+418 p. O. cl., **$1.75 net.

The second volume in a series of collected studies Mr. Harrison is publishing and a companion to "The creed of a layman," the first volume of the series, published in April, 1907. It is designed to form a summary of the philosophical grounds on which the first work was based; and it carries on the

autobiographical account of the stages by which the author reached those conclusions. Most of the essays were papers read at the Metaphysical Society between the years 1871 and 1880. They consist largely of critical essays on the works of Spencer, Lewes, Huxley, Balfour, and other of his English contemporaries.

Hart, Albert Bushnell, *ed.* The American nation: a history from original sources by associated scholars. In 27 v. v. 23, National development, 1877-1885, by Edwin Erle Sparks; v. 24, National problems, 1885-1897, by Davis Rich Dewey. N. Y., Harper, 1907. c. il. maps, 8°, cl., ea., **$2 net.

Haskell, *Mrs.* L. The little ones' book of Bible stories. [N. Y.,] Blackie & Son, Ltd., [1907.] no paging, il. (partly col.) Q. (Wide-awake ser. of picture books.) cl., $1.25; *same,* (Playmate ser. of picture books.) bds., $1.

Hattersley, C. W. Uganda by pen and camera; with a pref. by T. F. Victor Buxton; profusely il. from photographs. Phil., [American Sunday-School Union,] 1907. 18+138 p. D. cl., $1.

Account of the people and missionary work in Uganda, Central Africa, written by a missionary.

Hinkley, Edyth, *and* Christlieb, Marie L. A struggle for a soul, and other stories of life and work in south India; with an introd. by the Rev. R. Wardlaw Thompson; with 8 illustrations. Phil., [American Sunday-School Union,] 1907. 10+190 p. D. cl., $1.

These fellow-workers in a country mission station in southern India by their daily contact with all classes of people, especially with village folk, have had exceptional opportunities to write of incidents and experiences best illustrating the life of the people and the way in which the Christian message affects them. The sketches are pictures of actual conditions under which missionary work in southern India is being done.

Holmes, G: Kirby. Meat supply and surplus, with consideration of consumption and exports. Wash., D. C., [U. S. Office of the Superintendent of Documents,] 1907. 6+100 p. tabs., O. (U. S. Department of Agriculture, Bureau of Statistics bulletin.) pap., 25 c.

By the Chief of Division of Foreign Markets. Concerns the dependence of the growing of beef animals upon the maintenance of exports of the surplus of meat above the requirements of domestic consumption. The information contained is the result of painstaking original investigation.

Home, Andrew. Well played!; with 8 il. by Harold Copping. Phil., Lippincott, 1907. 400 p. D. cl., †$1.50.

Two boys at an English school look so much alike that their friends can scarcely tell them apart. One of them, at his uncle's house during vacation, accidentally shoots his cousin and, imagining he has killed him, runs away. Thinking he is carrying off some of his own papers he takes a package of his uncle's holding valuable securities. He goes to his "chum" and tells him the whole story, making him promise never to reveal it. It is this mystery and the boys' resemblance that form the plot, which ends all right, as the cousin does not die.

Horace, [Quintus Horatius Flaccus.] The odes and Epodes of Horace; tr. into English verse corresponding with the original metres by J: Marshall. N. Y., Putnam, 1907. 28+307 p. front. D. (Temple Greek and Latin classics.) cl., *$1 net.

John Marshall is rector, Royal High School, Edinburgh. In his preface he says: "The book being composed not only for those who may desire to revive memories of old school and college studies, but also for purely English readers, some helps in the way of explanatory notes, etc., will be found appended. I have also ventured to annex a few notes which appeal only to scholars, defending certain interpretations of disputed or difficult passages, as to which I have been led to take an independent line." Latin original and translation are printed on facing pages. The Odes are preceded by a brief life of Horace. Index.

Horace, [Quintus Horatius Flaccus.] Selections from Horace; with notes and a vocabulary, by T: Chase; rev. by Francis H. Lee. N. Y., Hinds, Noble & Eldredge, [1907.] c. 330 p. il. 12°, (Chase & Stuart's classical ser.) cl., $1.

Houston, Edwin Ja. The boy electrician; or, the secret society of the Jolly Philosophers; il. by Frank McKernan. Phil., Lippincott, 1907. c. 326 p. D. cl., †$1.50.

The author has a world-wide reputation as an electrician, being one of the inventors of the Thomson-Houston system of arc-lighting. He tells a story of two Philadelphia grammar school boys who, in addition to the fondness for baseball, swimming, and other athletic exercises, possessed a marked liking for the natural sciences. In connection with the scientific information given there are plenty of adventures and fun.

Houston, Edwin Ja. The wonder book of volcanoes and earthquakes. N. Y., Frederick A. Stokes Co., [1907.] c. 12+369 p. il. pls. diagrs., maps, D. cl., $1.50.

Professor Houston gives accounts of the famous eruptions and shocks of history from the destruction of Pompeii and Herculaneum to the recent disasters of Martinique and San Francisco. Accounts are given of the volcanoes of Italy, of Mexico, and the Aleutian Islands; and also of submarine volcanoes and those of the moon. Their nature, their action, and their causes and effects are graphically shown and in clear detail. The book is designed for the young reader. Prof. Houston is a practical scientist and a successful teacher of boys.

Howard, *Major General* Oliver Otis. Autobiography of Oliver Otis Howard, major general United States army. N. Y., Baker & Taylor Co., 1907. c. 2 v., 12+3-620; 10+3-610 p. pors. facsim., O. cl., **$5 net, boxed.

A very full history of General Howard's life, and especially of his services in the Civil War. He graduated from West Point in 1854, and obtained his commission in 1855; the next year went to Florida and was in the war with the Seminoles. At the outbreak of the Civil War he was made colonel of the Third Maine Regiment and departed for the front. He was a conspicuous figure in every battle fought by the Army of the Potomac up to Gettysburg. He was then transferred to the West, where he also made a record on many battlefields. He gives a graphic picture of the reconstruction period, when he was commissioner of the Freedmen's Bureau. An account of his journeys to Europe, with other interesting information, finishes his book. Generously illustrated.

Howells, W: Dean. Venetian life. New holiday ed., rev. and enl.; with 20 il. in color by Edmund H. Garrett. Bost., Houghton, Mifflin & Co., 1907. c. '67-'07. 22+423 p. O. bds., $5, boxed; Autograph ed. in 2 v., **$20 net. (500 copies.)

Published more than forty years ago, Mr. Howells has made a number of important revisions and additions for this new edition, has written a personal introduction and a new final chapter. Mr. Garrett's illustrations are full-page reproductions of water colors.

Hughes, T: Tom Brown's school days; with il. by Arthur Hughes and Sydney Hall. N. Y., Macmillan, 1907. c. 12°, (Every boy's and girl's ser.) cl., **75 c. net.

Humphreys, Jennett. Insect ways on summer days in garden, forest, field and stream; copiously il. with full-page and text engrav-

ings. N. Y., Blackie & Son, Ltd., [1907.] 7-192 p. D. cl., 75 c.

Stories about moths and butterflies, wasps, frogs, birds, locust, spiders and other inhabitants of the outdoor world. Full of information relative to their ways.

Humphreys, Jennett. Laugh and learn: a book of nursery lessons and nursery games. N. Y. Blackie & Son, Ltd., [1907.] 7-255 p. il. figs. D. cl., 75 c.

Hunter, Martin. Canadian wilds: tells about the Hudson's Bay Company, northern Indians and their modes of hunting, trapping, etc. Columbus, O., A. R. Harding Co., [1907.] c. 277 p. por. S. cl., 60 c.

Huntington, Ellsworth. The pulse of Asia: a journey in central Asia illustrating the geographic basis of history. Bost., Houghton, Mifflin & Co., 1907. c. 21+415 p. il. pls. map, O. cl., **$3.50 net.

Record of a year spent in daring, scientific exploration of the deserts of Chinese Turkestan, the unknown heart of Asia and the home of the Chantos, probably the nearest of all races to the primitive Aryan stock. Mr. Huntington's theory is that geographical environment and climate have had a profound influence upon the occupations and customs of these ancient people and from this fact he bases his claim that the history of mankind during all time has largely been governed by climatical conditions. Mr. Huntington is Fellow of the Geographical Society of America and has recently been appointed instructor in geography at Yale University. List of references (3 p.).

Hurd, G. Marguerite. The Bennett twins. N. Y., Macmillan, 1907. c. 12°, (Every boy's and girl's ser.) cl., **75 c. net.

Ingersoll, Ernest. Eight secrets. N. Y., Macmillan, 1907. c. il. 12°, (Every boy's and girl's ser.) cl., **75 c. net.

Jacberns, Raymond. A discontented schoolgirl; with 8 il. by Percy Tarrant. [Phil., Lippincott,] 1907. 398 p. D. cl., †$1.50.

A girl of twelve, who has grown up as the daughter of rich people, indulged in every way, has it broken to her one day that her dead father's estate has been squandered by a dishonest agent, and that her mother and brother and herself will have to leave their old home. The girl is sent to a modest boarding school very different from her former school, where she can receive an excellent education, but she makes her teacher and her mother most unhappy by her constant repinings.

Jacberns, Raymond. That imp Marcella; with 6 il. by W. H. C. Groome. [Phil., Lippincott,] 1907. 308 p. D. cl., †$1.25.

Colonel Strangeways, an Englishman, finds himself in his old age made the guardian of a little girl of twelve, the daughter of a "chum" of his youth. He seeks her out in an out of the way French village, where her father had married and died. Her mother, a Frenchwoman, has also recently died, and Marcella has been running wild before she meets her guardian. He discovers she is the "imp" everybody calls her. The story has to do with her being taken to England to a grandaunt, where she is sent to school and lives up to her nickname.

Jacobi, *Mrs.* Mary Putnam, *M.D.* Stories and sketches. N. Y., Putnam, 1907. 6+443 p. D. cl., †$1.50.

Of the stories and sketches by the late eminent New York physician the earliest, "Found and lost," was written in 1859, when she was seventeen years' old; the latest, "Some French leaders," in 1871. After her graduation in that year from l'Ecole de Medicine Dr. Jacobi devoted herself entirely to her profession. These papers, published originally in the *Atlantic, Putnam's* or *Scribner's*, have been brought together as a memorial and also as a contribution to American literature. Besides the mentioned titles there are six other articles: Hair chains; Imagination and language; A study of still life, Paris; A sermon at Notre-Dame; A martyr to science; and Concerning Charlotte.

Jenks, Tudor. Electricity for young people. N. Y., Frederick A. Stokes Co., [1907.] c. 11+317 p. il. pors. pls. diagrs., D. cl., **$1.50 net.

In simple, colloquial style, Mr. Jenks relates the progress of electricity historically, from its first appearance to the ancients as a mysterious force to its present use for light, heat, power, and its more recent remarkable developments, such as the X-rays, the wireless telegraph, the telautograph, etc. Diagrams and photographic illustrations make the descriptions easy to grasp.

Johnson, Laura Rinkle. The Teddy bear A B C; il. [in color] by Margaret Landers Sanford. Bost., H. M. Caldwell Co., [1907.] c. no paging, obl. O. cl., 75 c.

Johnston, Emma L., *and* Barnum, Madalene D. A book of plays for little actors. N. Y., American Book Co., [1907.] c. 3-171 p. il. S. cl., 30 c.

The first author is principal of the Brooklyn Training School for Teachers, New York City; the second is teacher of English in the same school. These plays are intended to give little school children pleasure, as well as to train them in expressive oral reading and in intelligent silent reading. They have been read and acted with ease by many children in second-year classes who had had no special preparatory lessons on the words used in the plays. Most of the plots for the plays have been borrowed from nursery classics. Plays are also provided on the various legal holidays.

Jones, D: Rhys. A course of study in primary arithmetic and handbook to accompany state series primary text, June, 1907. Sacramento, Cal., W. W. Shannon, Supt. State Printing, 1907. c. 124+42 p. 4°, (San Francisco State Normal School bulletin.) cl., 30 c.

Kappa Sigma (The) book: a manual of descriptive, historical, and statistical facts concerning the Kappa Sigma fraternity; by Boutwell Dunlap; pub. by the Fraternity. [Danville, Va., Herbert M. Martin,] 1907. 160 p. il. maps, 4°, cl., $1.

Kathrens, R. D., *comp.* Side lights on Mary Baker Eddy-Glover-Science church trustees controversy: "next friends" suit. Kansas City, Mo., [R. D. Kathrens, 1907.] c. 7-88 p. pors. D. pap., 50 c.

Charges made by Senator William E. Chandler in the name of the "next friends" of Mrs. Eddy, are here reprinted. Was he justified in making the charges? Are they true? Why were the facts never given the public? Senator Chandler has made a three-minute apology after six months of adroit persecution. What brought him to do this? The pamphlet claims the public have a right to know or have a right to think the Christian Scientists compromised with the Senator.

Ker, D: Among the dark mountains; or, cast away in Sumatra; il. by Frances Ewan. N. Y., Blackie & Son, Ltd., 1907. 7-296 p. D. cl., $1.25.

The characters are first met on board the yacht "Mermaid" belonging to Lord Heathermoor in the Red Sea. The owner of the yacht, with his young son and a younger boy friend named Alfred Huntley, are on their way to Singapore to meet the latter's father, Colonel Huntley, and carry him back to England. Numerous adventures are their lot before they get to Singapore, where they do not find the Colonel. While still in pursuit of him they are cast ashore in Sumatra. Authentic information is given of the life there, and the condition of the natives, etc.

Kimball, G: Selwyn. The Lackawannas at Moosehead; or, the young Leather Stockings; il. by W. H. D. Koerner. Bost., Ball Publishing Co., 1907. c. 320 p. D. cl., $1.25.

A boy's story of camping, hunting and canoeing

in the Maine woods. Under the care of two guides, one of them an Indian, a party of ten college boys pass through exciting episodes and by actual experiences learn the secrets of the forests and its inhabitants. Practical jokes played by the boys upon boys from another camp furnish humor for the tale.

Kinkead, Eleanor Talbot. The courage of Blackburn Blair. N. Y., Moffat, Yard & Co., 1907. c. 3-478 p. D. cl., †$1.50.

The second book of a trilogy in which the author seeks to present the three great fundamental relations of life. The first, "The invisible bond," gave emphasis to the marriage relation; "The courage of Blackburn Blair" develops the idea of the fraternal relation; the third volume will centre in the relation of the individual toward the divine. This love story deals with life in the Bluegrass region of Kentucky in and about Lexington at the time of the Goebel tragedy. Its action flows from the false and unrelenting public sentiment which demands that a man stand ever ready to take the protection of his life and honor into his own hands, questioning the courage of one who will not fight upon a certain provocation, no matter what the circumstances.

Kroeh, C: F: German science reader: an introduction to scientific German, for students of physics, chemistry and engineering. Hoboken, N. J., Charles F. Kroeh, 1907. c. 113 p. diagrs., D. cl., 75 c.

Author is professor of modern languages in Stevens Institute of Technology. The aim of the author is not merely to afford the student a certain amount of experience in reading scientific German, but to attack the subjects systematically. The selections are not chosen at random. They are arranged progressively and consist of fundamental definitions, descriptions, processes and problems of arithmetic, algebra, geometry, physics and chemistry. Notes.

Lagerlöf, Selma Ottiliana Lovisa. The wonderful adventures of Nils; from the Swedish of Selma Lagerlöf; tr. by Velma Swanston Howard; decorations by Harold Heartt. N. Y., Doubleday, Page & Co., 1907. c. 13+3-430 p. O. cl., †$1.50.

Nils is a lad of fourteen or so who abuses an elf, and because of this is turned into one himself. Thus he understands all that the animals say about him, and his small size enables them to take revenge on him for the way he abused them when he was normal. The book has had an enormous sale in Sweden.

Lake, *Rev.* Kirsopp. The historical evidence for the resurrection of Jesus Christ. N. Y., Putnam, 1907. 8+291 p. D. (Crown theological lib.) cl., *$1.50 net.

Author is professor of New Testament exegesis and early Christian literature in the University of Leiden. "The present essay is intended," he says, "to be an inquiry into the historical evidence for the resurrection of the Lord. It attempts to discuss this with adequate fulness, but without transcending the boundaries of historical research and passing into the region of psychology and philosophy, or dealing with points which are not important for its actual purpose." To do this he compares the accounts given by St. Paul, those in the four Gospels, in the Apocryphal books and in earliest traditions.

Le Gallienne, R: Little dinners with the Sphinx, and other prose fancies. N. Y., Moffat, Yard & Co., 1907. c. 3-266 p. D. cl., †$1.25.

The title story is made up of four connected conversations between a man and a woman met after four years' separation. They talk in a vein of sprightly sentiment about gastronomy, opals, growing old and new loves. The rest of the volume contains sketches and short stories entitled: The death of the poet; The butterfly of dreams; My castle in Spain; Once-upon-a-time; The little joys of Margaret; What's in a name; Revisiting the glimpses of the moon; Eva, the woodland and I; The dream documents.

Lenôtre, Gosselin. The last days of Marie Antoinette; tr. from the French by Mrs. Rodolph Stawell; with many illustrations. Phil., Lippincott, 1907. 19+300 p. pors. pls. plans, O. cl., *$3.50 net.

The author of "The flight of Marie Antoinette" here describes the terrible scenes that followed the captivity in four prisons of Paris of the French royal family, during which time Marie Antoinette displayed the greatest firmness and dignity, showing more concern for those about her than for herself. Based on the accounts of eye-witnesses written at the time of the Restoration by attendants and servants of the King and Queen.

Lewis, Jocelyn. The adventures of Dorothy; il. by Seymour M. Stone. N. Y., Macmillan, 1907. c. 12°, (Every boy's and girl's ser.) cl., **75 c. net.

Lewis, W: Draper, *and* McConnell, Miriam, *comps.* Equity jurisdiction: waste and nuisance: a coll. of cases with notes. Phil., William D. Lewis, 1907. c. 205 p. O. (Cases in equity, 1st year, 1907-8, pt. 1.) cl., $1.50.

Compiled in the Biddle Memorial Library of the University of Pennsylvania. Bound with Lewis' "Cases on restraint of infringement."

Lipsky, Abram. Rhythm as a distinguishing characteristic of prose style. N. Y., Science Press, [1907.] 3-44 p. diagrs., O. (Archives of psychology; ed. by R. S. Woodworth.) pap., 50 c.

London, Jack. Tales of the Fish Patrol. N. Y., Macmillan, 1907. c. il. 12°, (Every boy's and girl's ser.) cl., **75 c. net.

Lowell, Carrie Thompson. The true lovers' treasury. Bost., Dana Estes & Co., 1907. c. 300 p. il. 12°, (Lovers' treasury ser.) cl., $1.50.

McAllister, Earl C. On Tower Island; il. by J. W. F. Kennedy. Bost., Dana Estes & Co., [1907.] c. 6+11-388 p. O. cl., †$1.50.

An exciting tale of the adventures of four youths on a yachting cruise along the coast of Maine, during which they accidentally discover proofs of a peculiar criminal conspiracy, and after many thrilling dangers from pursuit by the criminals, succeed in eluding and causing the arrest and punishment of the whole band.

McAndrew, W: Looking for trouble: a school story. Syracuse, N. Y., C. W. Bardeen, 1907. c. 5-58 p. D. (School bulletin publications.) cl., 50 c.

Macdonald, Alexander. The pearl seekers: a tale of the southern seas; il. by E: S. Hodgson. N. Y., Blackie & Son, Ltd., [1907.] c. 6+359 p. maps, D. cl., $1.50.

Based upon some personal experiences of the author in the South Seas, and on some well-known incidents which occurred there. The pearl seekers work the vast pearl-shell beds of the lagoons which dot the southwestern Pacific. The hero is an English youth of eighteen years.

Major, C: The bears of Blue River; with il. by A. B. Frost and others. N. Y., Macmillan, 1907. c. 12°, (Every boy's and girl's ser.) cl., **75 c. net.

Marchant, Bessie. A girl of the Fortunate Isles; il. by Paul Hardy. N. Y., Blackie & Son, Ltd., [1907.] 5-292 p. D. cl., $1.25.

A story of New Zealand. Deals with the affairs of an honorable family, one of whose members is accused of having robbed the bank in which he is employed. The attempt of his stepsisters to make good his debt, by hard work, and the attending incidents is the story.

Merwin, S: The "Merry Anne"; with il. and decorations by T: Fogarty. N. Y., Macmillan, 1907. c. 12°, (Every boy's and girl's ser.) cl., **75 c. net.

Molesworth, *Mrs.* Mary Louise Stewart, ["Ennis Graham," *pseud.*] "Carrots," just a little boy; il. by Walter Crane. N. Y., Macmillan, 1907. c. 12°, (Every boy's and girl's ser.) cl., **75 c. net.

Molesworth, *Mrs.* Mary Louise Stewart, ["Ennis Graham," *pseud.*] Cuckoo clock. N. Y., Macmillan, 1907. c. il. 12°, (Every boy's and girl's ser.) cl., **75 c. net.

Molesworth, *Mrs.* Mary Louise Stewart, ["Ennis Graham," *pseud.*] Us: an old-fashioned story. N. Y., Macmillan, 1907. c. il. 12°, (Every boy's and girl's ser.) cl., **75 c. net.

Morgan, Wallace, *il., and* Wells, Carolyn. Fluffy Ruffles; drawings by Wallace Morgan, verses by Carolyn Wells. N. Y., Appleton, 1907. c. obl. O. bds., **$1.50 net.

Tells in pictures and verses the experiences of the once wealthy Miss Fluffy Ruffles in her attempts to earn a living. She is so charming that it does not matter what position she accepts she is so annoyed with the attention of the men about her she is obliged to send in her resignation. This is the series that has attracted so much attention in the New York *Herald*.

Nietzsche, Friedrich Wilhelm. [Works of Friedrich Nietzsche.] In 11 v. v. 9, Beyond good and evil: prelude to a philosophy of the future; authorized tr. by Helen Zimmern. N. Y., Macmillan, 1907. 15+268 p. D. cl., *$1.50 net.

English translations of the works of the German philosopher, born in 1844, died in 1900, have been published irregularly by the Macmillans. Vols. 8, 10 and 11—"Thus spake Zarathustra," "A genealogy of morals" and "The case of Wagner"—appeared in 1896, '97; vol. 6, "The dawn of day," in 1903. Others are in preparation. This ninth volume, written in 1885 is introduced by Thomas Common who points out the salient principles of Nietzsche's philosophy. Nietzsche, he affirms, "has harmonized moral theory and practice—and thus rationalized morality." Chapter headings are: Prejudices of philosophers; The free spirit; The religious mood; Apophthegms and interludes; The natural history of morals; We scholars; Our virtues; Peoples and countries; What is noble; Epode; From lofty mountains.

Nordau, Max Simon. The dwarf's spectacles, and other fairy tales; il. by H. A. Hart, F. P. Safford and R. McGowan. N. Y., Macmillan, 1907. c. 12°, (Every boy's and girl's ser.) cl., **75 c. net.

Noyes, Arthur Amos. The electrical conductivity of aqueous solutions: a report presented by Arthur A. Noyes upon a series of experimental investigations executed by A. A. Noyes, W. D. Coolidge, A. C. Melcher, H. C. Cooper, Yogoro Kato, R. B. Sosman, G. W. Eastman, C. W. Kanolt, and W. Böttger. Wash., D. C., Carnegie Institution of Washington, 1907. 6+352 p. diagrs., tabs., O. (Carnegie Institution of Washington publications.) pap., $2.50.

Osterhout, W. J. V. On nutrient and balanced solutions. Berkeley, Cal., University of California Press, [1907.] 317-318 p. Q. (University of California publications, Botany.) pap., 5 c.

Ostewig, Kinnie A. The sage of Sinnissippi: being a brief sketch of the life of Congressman Frank Orren Lowden, of Oregon, Ill., brief sketches of his rivals in political battles, a short article relating to his availability as a presidential candidate for 1908, and an official and authentic account of state elections in Illinois, statistically, combined with a roll of honor of the nation, the state, the county, and the village, the home of the author. Lee, Ill., Kinnie A. Ostewig, 1907. c. 13-310 p. il. pors. 8°, cl., $3.

Our girls: poems in praise of the American girl; with il. [in color] by Howard Chandler Christy. N. Y., Moffat, Yard & Co., 1907. c. 12+159 p. O. cl., **$2.50 net, boxed.

Anthology of poems, numbering over a hundred, by recent verse-makers, many of them having been published in college magazines, all extolling the charms of the American girl. With 17 full-page pictures in color by Christy, as well as many black and white text illustrations. Pages are enclosed in floral borders in red. Cover in green, ornamented with colored picture and lettered in gold.

Oxford, Mass. Free Public Library. Souvenir of the Charles Larned Memorial and the Free Public Library, Oxford, Massachusetts, 1906. Bost., [Charles Larned,] 1906, [1907.] 108 p. pls. plans, O. pap., gratis.

A report of the dedicatory exercises of the Charles Larned Memorial; also includes a brief sketch of the Free Public Library of Oxford, Mass.

Perry, Bliss. John Greenleaf Whittier: a sketch of his life; with selected poems. Bost., Houghton, Mifflin & Co., 1907. c. 8+111 p. pors. D. cl., **75 c. net; Large-pap. ed., 8°, **$3 net. (400 copies.) *Same*, (Riverside lit. ser.) cl., *25 c. net; pap., *15 c. net.

"The occasion for this little volume is the celebration of the centenary of Whittier's birth [on Dec. 17.] The sketch of his life aims to present the chief formative influences which affected his career and determined the character of his poetry. The poems have been chosen with the intention of illustrating first, the circumstances of Whittier's boyhood and the themes to which his poetic imagination naturally turned, then the political and social struggle which engrossed so many of his years and, finally, that mood of devout resting and waiting in which his long life closed."—*Prefatory Note*. By the professor of English literature in Harvard University, editor of the *Atlantic Monthly*.

Peters, Madison Clinton, *D.D.* The man who wins. Bost., H. M. Caldwell Co., [1907.] c. '05. 5-46 p. D. (Character and wisdom ser.) cl., 50 c.; ooze cf., $1, boxed.

Piersol, G: Arthur, *ed.* Human anatomy, including structure and development and practical considerations, by T: Dwight, Ja. Playfair McMurrich, Carl A. Hamann, G: A. Piersol, and J. W: White; 1734 il., of which 1522 are original and largely from dissections by J: C. Heisler. Phil., Lippincott, [1907.] c. 20+2088 p. 8°, cl., **$7.50 net; in 2 v., hf. leath., **$10 net.

"**Pontifex**," (*pseud.*) A book of bridge. N. Y., Blackie & Son, Ltd., 1905, [1907.] 21+375 p. il. S. leath., $1.50.

"This book does not profess to be an exhaustive manual of bridge. It is intended as a treatise on the game, which may be to the beginner a basis from which to extend his own researches."—*Introduction*.

Pouchet, F. A., *M.D.* The universe; or, the infinitely great and the infinitely little. New ed., rev. and ed. by J. R. Ainsworth Davis. [N. Y.,] Blackie & Son, Ltd., 1906, [1907.] 16+576 p. il. pls. O. cl., $2.50.

The editor of the present edition is professor of

biology and geology in University College, Aberystwyth, Wales. His preface says: "The present revision has become necessary on account of the rapid strides which natural science has made of late years, and it embodies a selection of the most important facts which have become common property since the book was first written. The original text has, however, been interfered with as little as possible. . . ."

Rideout, H: Milner. Admiral's Light. Bost., Houghton, Mifflin & Co., 1907. c. 242 p. il. D. cl., †$1.50.

A girl brought up by Yankee gypsies, a lonely boy who learns to love her, a scholarly recluse who keeps a lighthouse, an Italian sailor, and a Chinaman shrouded in mystery—these are some of the characters that the author of "Beached keels" has brought together in his new novel. The background is the sea-coast borders of New Brunswick and Maine.

Riis, Jacob August. Children of the tenements; with il. by C. M. Relyea and others. N. Y., Macmillan, 1907. c. 12°, (Every boy's and girl's ser.) cl., **75 c. net.

Robinson, C:, *and* Copeland, Walter. Black bunnies; [verses by Walter Copeland.] [N. Y.,] Blackie & Son, Ltd., [1907.] no paging, il. T. cl., 35 c.

Robinson, C:, *and* Copeland, Walter. Black doggies; [verses by Walter Copeland.] [N. Y.,] Blackie & Son, Ltd., [1907.] no paging, il. T. cl., 35 c.

Robinson, C:, *and* Copeland, Walter. Black Sambos; [verses by Walter Copeland.] [N. Y.,] Blackie & Son, Ltd., [1907.] no paging, il. T. cl., 35 c.

Robson, A. W. Mayo. Cancer of the stomach. N. Y., William Wood & Co., 1907. 218 p. il. pls. 12°, (Modern clinics ser.) cl., *$1.75 net.

Ross, E: Alsworth. Sin and society: an analysis of latter-day iniquity; with a letter from President Roosevelt. Bost., Houghton, Mifflin & Co., 1907. c. 11+167 p. D. cl., **$1 net.

Author is professor of sociology in the University of Wisconsin; has written "Social control," etc. His preface says: "This book deals with sin, but it does not entreat the sinner to mend his ways. It seeks to influence no one in his conduct. It does seek to influence men in their attitude toward the conduct of others." Prof. Ross endeavors by a careful analysis of the social organization of to-day to show what types of misconduct are the most harmful. Hence, the book is a scathing arraignment of modern business ethics and an exposition of the principles underlying the government's recent radical policies.

Rousseau, Jean Jacques. The confessions of Jean Jacques Rousseau; newly tr. into English. New ed.; with il. after Maurice Leloir. [Phil., Lippincott,] 1907. 2 v., 9+361; 5+350 p. pors. S. cl., $2.

Row, C: A practical guide to the game laws. N. Y., Longmans, Green & Co., 1907. 8+256 p. D. cl., *$1.60 net.

An English lawyer, secretary to the East Anglian Game Protective Society, has written this book not for lawyers, but for sportsmen and preservers of game generally who wish to understand the questions affecting them under the English game laws. Begins with a sketch of English game laws; then come sections on licenses, sporting rights, poaching, egging, game protection societies, different kinds of game, etc. Also text of various acts, table of offences, and index.

Sandys, Edwyn W: Trapper "Jim"; with many il. by the author. N. Y., Macmillan, 1907. c. 12°, (Every boy's and girl's ser.) cl., **75 c. net.

San Francisco, Cal. Charter of the city and county of San Francisco, in effect January 8, 1900, with amendments of February 5, 1903; annotated by W. S. Church. San Francisco, Cal., Bender-Chaquette Co., 1907. c. 464 p. O. shp., $5.

Shakespeare, W: Macbeth; [introd. by E. K. Chambers.] [N. Y., Blackie & Son, Ltd.,] 1905, [1907.] 5-119 p. S. (Red letter Shakespeare; ed. by E. K. Chambers.) cl., 30 c.; leath., 50 c.

Sharp, Evelyn. The children who ran away; with il. by Paul Meylan. N. Y., Macmillan, 1907. c. 12°, (Every boy's and girl's ser.) cl., **75 c. net.

Sharp, Evelyn. The youngest girl in the school; with il. by C. E. Brock. N. Y., Macmillan, 1907. c. 12°, (Every boy's and girl's ser.) cl., **75 c. net.

Shepard, W: Kent. Problems in strength of materials. Bost., Ginn, [1907.] c. 7+70 p. il. tabs., O. (Mathematical texts; ed. by P. F. Smith.) cl., $1.25.

Author is instructor in mechanics in the Sheffield Scientific School, Yale University. A collection of over five hundred practical problems in the strength of materials for students in all branches of engineering. Graded problems are given on Tension, compression, and shear; Elastic deformation; Thin cylinders and spheres; Riveted joints; Cantilever and simple beams; Overhanging, fixed and continuous beams; Columns and struts; Torsion; Combined stresses; Compound columns and beams; Thick cylinders and guns; and Flat plates. In addition a new practical discussion is given on the efficiency and design of riveted joints, with reference to their application to boiler shells.

Sladen, Douglas Brooke Wheelton. The secrets of the Vatican; with 60 il. and plans, including reproductions of the most interesting engravings in Pistolesi's great work on the Vatican. Phil., Lippincott, 1907. 27+505 p. O. cl., *$5 net.

Pt. 1 relates to the Vatican in general—the Pope, his cardinals, his officials, and his policy, and includes chapters on: What the Vatican consists of; What happens at the death of a Pope; What happens at the election of a Pope; About the Sacred College of Cardinals and their election; On the duties of the Pope's secretary of state and his predecessor, the cardinal nephew; A visit to the Pope's secretary of state, Cardinal Merry del Val in the Borgia apartments; How the Pope lives; On the crisis between the Vatican and France. Pt. 2 is about the parts of the Vatican not generally shown to the public, and describes in twenty-one chapters as many parts of the Vatican. List of Popes. Index. Mr. Sladen is author of "Queer things about Japan," etc.

Slaughter, Frances. "The one" dog and "the others": a study of canine character; il. by Augusta Guest and G. Vernon Stokes, and from photographs. N. Y., Longmans, Green & Co., 1907. c. 21+275 p. D. cl., **$1.50 net.

Based on the author's knowledge of the life-histories of five dogs and the distinctive characteristics that marked each one off from the others. Anecdotes of other dogs are given. The "one dog" is a Skye terrier named Gubbins, who is so clever that, compared with him, "the others" seem commonplace.

Stevens, Albert Clark, *comp. and ed.* The cyclopedia of fraternities: a compilation of existing authentic information and the results of original investigation as to the origin, derivation, founders, development, aims, emblems, character, and personnel of more than 600 secret societies in the United States, supplemented by family trees of

groups of societies, comparative statistics of membership, charts, plates, maps, and the names of many representative members; comp. and ed. by Albert C. Stevens, assisted by more than 1000 members of living secret societies. 2d ed., rev. to date. N. Y., E. B. Treat & Co., 1907. c. 24+444 p. diagrs., Q. cl., $4.50.

The compiler was associate editor of the "Standard dictionary" and former editor of "Bradstreet's."

Story-book time: pictures and rhymes for little folk. [N. Y.,] Blackie & Son, Ltd., [1907.] no paging, il. (partly col.) Q. (Wide-awake ser. of picture books.) cl., $1.25; *Same,* (Playmate ser. of picture books.) bds., $1.

Streckfuss, Adolf. The lonely house; from the German of Adolf Streckfuss by Mrs. A. L. Wister; with il. in color by Charlotte Weber-Ditzler. Phil., Lippincott, 1907. c. 286 p. D. cl., †$1.50.

The veteran translator has found a congenial plot in this story of a lonely nook in the Austrian-Hungarian mountains, where a naturalist happens to come upon a murder. The detective work ensuing makes the story. Incidentally gives a clear account of the strong feeling of animosity between the Austrian and Slavonic races, now combined under one government.

Stringer, Arthur J: Arbuthnot. The woman in the rain, and other poems. Bost., Little, Brown & Co., 1907. c. 9+264 p. D. cl., **$1.25 net.

Not quite half of the book consists of short poems, many of which have been printed in *The Bookman, The Century, The American, McClure's, Harper's,* etc. "Sappho in Leucadia," which completes the volume, is a play of some length, which in shorter form was first published in London four years ago. Mr. Stringer is author of "The wire tappers" and other novels.

Swedenborg, Emanuel. Theological works. Rotch ed. In 32 v. Bost., Houghton, Mifflin & Co., 1907. 12°, subs., per set, buckram, *$35 net; hf. mor., *$75 net.

Contents: v. 1-19, Heavenly arcana; v. 20, Index Arcana; v. 21, Heaven and hell; v. 22, Miscellaneous works; v. 23, Four doctrines; v. 24, Divine love and wisdom; v. 25, Divine providence; v. 26-28, Apocalypse revealed; v. 29, Marriage love; v. 30-32, True Christian religion.

Sylvester, Herbert Milton. Maine coast romances. In 5 v. v. 1, Ye romance of Casco Bay; v. 2, Ye romance of old York; v. 3, The Sokoki trail. Harrison, Me., Herbert M. Sylvester, 1904-1907. c. '04-'07. 348; 427; 465 p. il. por. pls. O. cl., per v., $3; per set, $15.

It is the author's purpose in this series so to group together incidents in early Maine history as to present them as living pictures. To do this he has drawn upon the mass of historical documents, traditions and legends relating to Maine and has sought to bring out the romantic elements to be found even in pioneer records. Vol. 1 is devoted to the region near Portland; vol. 2 to York, and vol. 3, "The Sokoki trail," to the Saco River country. Vols. 4 and 5, "Pemaquid" and "The land of St. Castin," respectively, are now in press.

Taggart, Marion Ames. The daughters of the little grey house. N. Y., McClure Co., 1907. c. 3-333 p. D. cl., †$1.25.

Continues the story of the Grey family begun in the "Little grey house." In this book the three girls grow up and their love stories are told. The tale closes with the sound of marriage bells not far distant.

Tales and talks about animals: a picture-book for little folk. [N. Y.,] Blackie & Son, Ltd., [1907.] no paging, il. (partly col.) Q. (Wide-awake ser. of picture books.) cl., $1.25; *Same,* (Playmate ser. of picture books.) bds., $1.

Tennant, *Lady* Pamela. The children and the pictures. N. Y., Macmillan, 1907. 233 p. pors. pls. O. cl., †$1.50.

The author's husband, Sir Edward Tennant, is a famous collector, and owns one of the finest private galleries in England. The book is a description of the pictures in this gallery and was written originally by Lady Tennant for her own children. She tells the story of each historical event depicted and weaves it into a charming fairy tale. Sir Edward has for the first time given the publishers permission to photograph the majority of his pictures, and they are reproduced by a beautiful color process as illustrations for the book.

Thom, De Courcy W. Concerning panics: an address before the Maryland Bankers' Association on board steamboat "Atlanta," en route to Jamestown Exposition, June 18, 1907. [Baltimore, Md., William J. C. Dulany Co.,] 1907. 13 p. O. pap., 15 c.

Trevelyan, *Sir* G: Otto, *ed.* Marginal notes by Lord Macaulay; selected and arranged by Sir G: Otto Trevelyan. N. Y., Longmans, Green & Co., 1907. c. 65 p. O. cl., **50 c. net.

Author of "The American Revolution," "The life and letters of Lord Macaulay," etc., tells us that "Macaulay's library contained many books of no great intrinsic value in themselves which are readable, from the first page to the last, for the sake of his manuscript notes inscribed in immense profusion down their margins." The author has here selected and compiled with running comment and illuminating explanation many of these marginal criticisms of authors as diverse as Anna Seward and Cicero, particularly quoting those on Shakespeare.

Ulvestad, Martin. Nordmændene i Amerika, deres historie og rekord; bidrag til og bindeled mellem Norges historie og Nord-Amerikas de Forenede Staters i särdeleshed. Minneapolis, Minn., [Martin Ulvestad,] 1907. c. 871 p. fold. map, f°, cl., $4.75.

Vaizey, Jessie De Horne. Pixie O'Shaughnessy. Phil., George W. Jacobs & Co., [1907.] c. 368 p. il. D. cl., †$1.50.

The doings of a little Irish girl, who is so ugly that she is called "Pixie" by her intimates in a fashionable London school, is the theme. She is a wild little thing and soon becomes the terror of the school.

Van Dyke, H: Jackson, *D.D.* The music-lover; with front. [in color] by Sigismond de Ivanowski. N. Y., Moffat, Yard & Co., 1907. c. no paging, O. cl., **$1 net.

A prose poem, expressing the thoughts of a lover of music burdened with the cares and disappointments of life, while absorbed in listening to Beethoven's Fifth Symphony. Text enclosed in light brown frames.

Verne, Jules. Twenty thousand leagues under the seas; or, the marvellous and exciting adventures of Pierre Aronnax, Conseil his servant, and Ned Land, a Canadian harpooner; [with 24 full-p. il. redrawn from the original French ed.] N. Y., Putnam, 1907. 12+372 p. il. pls. O. cl., †$2.50.

A new edition of one of Jules Verne's most fascinating stories. Uniform with Marryat's "Mr. Midshipman Easy," entered in "Weekly Record," Sept. 21, 1907.

Walter, W: J:, *comp.* The ideal ready reckoner, for tonnage workers and pay roll

clerks. [New Kensington, Pa., William J. Walter,] 1907. c. 213 p. por. S. cl., $1.25.

Walton, *Mrs.* O. F. Doctor Forester. Phil., [American Sunday-School Union,] 1907. 5-287 p. front. D. cl., $1.25.

A young physician disappointed in love goes into Wales to live all alone by himself in a tent. He meets many adventures, traces pirates and burglars to an old castle, finds a girl who satisfies all his aspirations, and learns that his heart was only wounded, not broken. A young whole-souled minister plays an important part and also finds a good girl to love him.

Walton, *Mrs.* O. F. Unbeaten paths in sacred story; with 8 il. by A. Guy Smith. Phil., [American Sunday-School Union,] 1907. 7+232 p. D. cl., $1.

The author of "Christie's old organ" deals with some striking episodes in the lives of less prominent Scripture personages. Each story reads like a romance, the circumstances and surroundings being presented so as to make the personages live again before us. The variety of the characters so treated has enabled the author to illustrate and enforce an equal variety of lessons.

Warren, Ina Russelle, *comp.* Under the holly bough: a collection of Christmas poems. Phil., George W. Jacobs & Co., [1907.] c. 11+197 p. pls. O. cl., $1.50, boxed.

Contains carols, old and new, and Christmas poems, 120 in all, by Whittier, Procter, Milton, Herrick, Wordsworth, Tennyson and those of present-day writers. Illustrated by twelve photogravures tipped in. Text enclosed in blue frames; blue cloth decorated cover.

Weber, S: Ellsworth. Mutation in mosquitoes: discussion and communications from the research laboratory of S: Ellsworth Weber. Lancaster, Pa., Samuel E. Weber, [1907.] c. 28 p. il. 4°, (Weber's archives, Contribution to knowledge in animal evolution.) pap., 25 c.

Wevill, Lilian F. Betty's first term: a school story; il. by Arthur H. Buckland. N. Y., Blackie & Son, Ltd., 1908, [1907.] 5-287 p. D. cl., $1.25.

The story of a little girl's experience at an English boarding school.

White, Fred M. The nether millstone. Bost., Little, Brown & Co., 1907. c. '05, '07. 402 p. il. D. cl., †$1.50.

First published by Ward, Lock & Co. in 1905. By the author of "The crimson blind" and "The slave of silence." The events of this novel take place at Dashwood Hall, a fine old English mansion. The story shows no end of complications, surprises, and exciting adventures.

White, G: Miles, [*alias* G: Bliss.] From Boniface to bank burglar; or, the price of persecution: how a successful business man, through the miscarriage of justice, became a notorious bank looter. N. Y., Seaboard Publishing Co., 1907. c. 8+495 p. pors. pls. 12°, cl., $2; leath., $2.50.

White, Stewart E: Arizona nights; il. [in color] by N. C. Wyeth. N. Y., McClure Co., 1907. c. 8+351 p. D. cl., †$1.50.

Collection of western tales told by a group of men of widely-different types who gather nightly around an Arizona camp fire. Contains also two longer stories, entitled "The two-gun man" and "The rawhide." All have appeared in *McClure's Magazine.* By the author of "The blazed trail," "The silent places," etc.

Whiton, Ja. Morris. Six weeks' preparation for reading Cæsar, adapted to Allen and Greenough's, Bennett's, and Harkness's grammars. 5th rev. ed., with additions by Helen Isabel Whiton. Bost., Ginn, [1907.] c. 6+105 p. S. cl., 50 c.

In this edition a few pages of sentences from Cæsar with exercises in recomposition have been added to Pt. 2; and for the younger pupils optional exercises have been included. These may be used as oral drill before undertaking the regular exercises following. More prominence has been given in this edition to the value of Latin in the study of English and its significance as a living element in our tongue.

Whittier, J: Greenleaf. Snow-bound. N. Y., H. M. Caldwell Co., [1907.] c. 42+48 p. front. T. (Remarque ser. of literary masterpieces.) cl., 40 c.; limp leath., 75 c.; chamois, $1.25, boxed.

Williams, Eliot Crawshay. Across Persia; with il. and maps. [N. Y., Longmans, Green & Co.,] 1907. 12+348 p. O. cl., *$3.50 net.

After having resigned from the Royal Field Artillery in India in 1903, the author, with one Afghan and two Indian servants, made the trip home to England by way of Persia and Russia. Aside from a record of daily experiences he here notes observations on the political situation in Persia—the region which is important as the meeting place of English and Russian interests in Asia.

Winter, Nevin Otto. Mexico and her people of to-day: an account of the customs, characteristics, amusements, history and advancement of the Mexicans, and the development and resources of their country; il. from original photographs by the author and C. R. Birt. Bost., L. C. Page & Co., 1907. c. 7+405 p. O. cl., $3, boxed.

The author does not advance radical views nor make harsh criticism of our next-door neighbors, but endeavors to give complete and accurate information upon all details of Mexican life leaving his readers to draw their own opinions. He has read every work of importance on Mexico, as well as current periodical literature concerning that country during the two years he has worked at this book. Aims to better the understanding of Mexicans by Americans and to further the present progressive movement in that country. Appendix 1, Tables of area and population of the various states, territories of Tepic and Lower California and the Federal District, with name of capital and number of inhabitants in 1900; Appendix 2, List of mountain peaks above 10,000 feet high, with accurate elevation.

Woods, F: Shenstone, *and* Bailey, F: Harold. A course in mathematics, for students of engineering and applied science. v. 1, Algebraic equations, functions of one variable, analytic geometry, differential calculus. Bost., Ginn, [1907.] c. 12+385 p. diagrs., O. cl., $2.25.

Authors are professors in mathematics in the Massachusetts Institute of Technology. "This book is the first volume of a course in mathematics designed to present in a consecutive and homogeneous manner an amount of material generally given in distinct courses under the various names of algebra, analytic geometry, differential and integral calculus, and differential equations. The entire course covers the work usually required of a student in his first two years in an engineering school, the first volume containing the work of the first year. In arranging the material, however, the traditional division of mathematics into distinct subjects is disregarded, and the principles of each subject are introduced as needed and the subjects developed together."—*Preface.* Answers to problems. Index.

Wright, *Mrs.* Mabel Osgood, ["Barbara," *pseud.*] Aunt Jimmy's will; il. by Florence Scovel Shinn. N. Y., Macmillan, 1907. c. 12°, (Every boy's and girl's ser.) cl., **75 c. net.

Wright, *Mrs.* Mabel Osgood, ["Barbara," *pseud.*] Dogtown; profusely il. from photographs by the author. N. Y., Macmillan, 1907. c. 12°, (Every boy's and girl's ser.) cl., **75 c. net.

Wright, Sidney. The romance of the world's fisheries: interesting descriptions of the many and curious methods of fishing in all parts of the world; with 24 illustrations. Phil., Lippincott, 1908, [1907.] 9-320 p. O. (Romance ser.) cl., *$1.50 net.

Zinc and lead annual, 1907, Webb City-Carterville mining district; [ed. by Jesse A. Zook and W: S. Baxter.] [Joplin, Mo., Zook & Baxter, 1907.] c. 48 p. D. pap., 10 c.

Within a radius of 3½ miles of a given point between the two cities more zinc and lead ores are produced than in any like area in the world.

ORDER LIST.

AMERICAN BOOK CO., 100 Washington Sq., E., New York.

Baldwin, Second fairy reader..... 35
Johnston *and* Barnum, Book of plays for little actors..... 30

AMERICAN PHILOSOPHICAL SOCIETY, 104 S. 5th St., Philadelphia.

American Philosophical Society, Record of the celebration of the two hundredth anniversary of the birth of Benjamin Franklin. (Not for sale.)

AMERICAN SUNDAY-SCHOOL UNION, 1816 Chestnut St., Philadelphia.

Brown, Gen. epistle of James.....net, *$1.00
Caldecott, Solomon's Temple.....net, *2.50
Hattersley, Uganda by pen and camera. 1.00
Hinkley *and* Christlieb, A struggle for a soul..... 1.00
Walton, Doctor Forester..... 1.25
——, Unbeaten paths in sacred story... 1.00

D. APPLETON & CO., 436-438 Fifth Ave., New York.

Morgan, Fluffy Ruffles.....net, **1.50

BAKER & TAYLOR CO., 33 E. 17th St., New York.

Clarke, Browning's Italy.....net, **2.00
Howard, Maj. Gen. Oliver Otis, Autobiography, 2 v.....net, **5.00

BALL PUBLISHING CO., 683 Atlantic Ave., Boston.

Kimball, The Lackawannas at Moosehead..... 1.25

C. W. BARDEEN, 406 S. Franklin St., Syracuse, N. Y.

McAndrew, Looking for trouble..... 25

A. S. BARNES & CO., 11-15 E. 24th St., New York.

Gardiner, The world and the woman.... 1.50

BENDER-CHAQUETTE CO., 786 Ellis St., San Francisco, Cal.

San Francisco, Cal., Charter of city and county..... 5.00

BENZIGER BROS., 36 Barclay St., New York.

Bearne, New boys at Ridingdale..... 85

GEORGE T. BISEL CO., 724 Sansom St., Philadelphia.

Bolles, Modern law of banking, 2 v..... 10.00

BLACKIE & SON, LTD., 5 E. 16th St., New York.

Brereton, With Wolseley to Kumasi.... 1.50
Farrow, Escape of the mullingong..... 1.25

BLACKIE & SON, LTD.—*Continued.*

Grimm *and* Andersen, Fairy tales..... $1.50
Harrison, Rhyme of a run..... 2.50
Haskell, Little ones' book of Bible stories.....$1.25; 1.00
Humphreys, Insect ways on summer days..... 75
——, Laugh and learn..... 75
Ker, Among the dark mountains..... 1.25
Macdonald, The pearl seekers..... 1.50
Marchant, Girl of the Fortunate Isles... 1.25
"Pontifex," *pseud.*, Book of bridge..... 1.50
Pouchet, The universe, new ed., rev.... 2.50
Robinson *and* Copeland, Black bunnies. 35
————, Black doggies..... 35
————, Black Sambos..... 35
Shakespeare, Macbeth.....30 c.; 50
Story-book time.....$1.25; 1.00
Tales and talks about animals....$1.25; 1.00
Wevill, Betty's first term..... 1.25

BOBBS-MERRILL CO., 9 W. Washington St., Indianapolis, Ind.

Hale, The South Americans.....net, **2.50

EDGAR BRIGGS, New Rochelle, N. Y.

Briggs, Profit in poultry keeping solved, 2d ed..... 5.00

LOUISA BURNS, Pacific College of Osteopathy, Los Angeles, Cal.

Burns, Studies in the osteopathic sciences, in 8 v., v. 1..... 4.50

H. M. CALDWELL CO., 208-212 Summer St., Boston.

Johnson, The Teddy bear A B C..... 75
Peters, The man who wins.....50 c.; 1.00
Whittier, Snow-bound.....40 c.; 75 c.; 1.25

CARNEGIE INSTITUTION OF WASHINGTON, Washington, D. C.

Banta, The fauna of Mayfield's Cave.. 50
Noyes, The electrical conductivity of aqueous solutions..... 2.50

CUMBERLAND PRESS, Nashville, Tenn.

Axtell *and* Farr, Superintendent's handbook, 1908..... 35
————, Teacher's handbook, 1908.... 35

B. W. DODGE & CO., 24 E. 21st St., New York.

Crouch, Feminine finance..... 1.50

DOUBLEDAY, PAGE & CO., 131-137 E. 16th St., New York.

Lagerlöf, Wonderful adventures of Nils. †1.50

WILLIAM J. C. DULANY CO., Baltimore, Md.
Thorn, Concerning panics..... 15

DANA ESTES & CO., 208 Summer St., Boston.
Lowell, The true lovers' treasury..... $1.50
McAllister, On Tower Island..... †1.50

GINN & CO., 29 Beacon St., Boston.
Shepard, Problems in strength of materials..... 1.25
Whiton, Six weeks' preparation for reading Cæsar, 5th rev. ed..... 50
Woods *and* Bailey, Course in mathematics, v. 1..... 2.25

REV. ALBERT T. GOODLOE, Nashville, Tenn.
Goodloe, Confederate echoes..... 1.00

JAMES A. HAMILTON, Fort Worth, Tex.
Hamilton, History and directory of Fort Worth..... 75

A. R. HARDING PUBLISHING CO., 326 E. Broad St., Columbus, O.
Harding, Deadfalls and snares..... 60
——, Steel traps..... 60
Hunter, Canadian wilds..... 60

HARPER & BROS., Franklin Sq., New York.
Hart, American nation, in 27 v., vs. 23 and 24.....ea., net, **2.00

EDWARD HILTON CO., San Francisco, Cal.
Bennett, Exercising in bed..... 2.00

HINDS, NOBLE & ELDREDGE, 31-35 W. 15th St., New York.
Horace, Selections..... 1.00

HOUGHTON, MIFFLIN & CO., 4 Park St., Boston.
Ailen, Home, school and vacation..net, **1.25
Burr, Jessup bequest..... †1.50
Howells, Venetian life, new holiday ed., $5; Autograph ed., in 2 v., net, **20.00
Huntington, Pulse of Asia.....net, **3.50
Perry, Whittier..15 c.; 25 c.; 75 c.; net, **3.00
Rideout, Admiral's Light..... †1.50
Ross, Sin and society.....net, **1.00
Swedenborg, Theological works, Rotch ed., in 32 v., subs., per set, net, *$35; net, *75.00

FRANKLIN HUDSON PUBLISHING CO., 1014-1016 Wyandotte St., Kansas City, Mo.
Beach, Field engineering, 9th ed..... 1.75

HUMANITARIAN REVIEW PUBLISHING HOUSE, 854 E. Lee St., Los Angeles, Cal.
Davis, A future life?..... 75

GEORGE W. JACOBS & CO., 1216 Walnut St., Philadelphia.
Vaizey, Pixie O'Shaughnessy..... †1.50
Warren, Under the holly bough..... 1.50

R. D. KATHRENS, Kansas City, Mo.
Kathrens, *comp.*, Side lights on Mary Baker Eddy-Glover-Science church trustee controversy..... 50

CHARLES F. KROEH, Stevens Institute of Technology, Hoboken, N. J.
Kroeh, German science reader..... 75

CHARLES LARNED, 101 Tremont St., Boston.
Souvenir of the Charles Larned Memorial and the Free Public Library, Oxford, Mass., 1906..... gratis

WILLIAM D. LEWIS, 34th and Chestnut Sts., Philadelphia.
Lewis *and* McConnell, Equity jurisdiction, waste and nuisance..... $1.50

J. B. LIPPINCOTT CO., Washington Sq., Philadelphia.
Elliot, Romance of savage life.....net, *1.50
Baldwin, Follies of Fifi..... †1.25
——, Mysie..... †1.50
Fenn, Trapped by Malays..... †1.50
Gibson, Romance of modern photography.....net, *1.50
Horne, Well played!..... †1.50
Houston, Boy electrician..... †1.50
Jacberns, Discontented schoolgirl..... †1.50
——, That imp Marcella..... †1.25
Lenotre, Last days of Marie Antoinette, net, *3.50
Piersol, Human anatomy, net, **$7.50; in 2 v., net, **10.00
Rousseau, Confessions, 2 v..... 2.00
Sladen, Secrets of the Vatican.....net, *5.00
Streckfuss, The lonely house..... †1.50
Wright, Romance of the world's fisheries.....net, *1.50

LITTLE, BROWN & CO., 254 Washington St., Boston.
Blake, In the harbor of hope.....net, **1.25
Stringer, Woman in the rain.....net, **1.25
White, Nether millstone..... †1.50

LONGMANS, GREEN & CO., 91-93 Fifth Ave., New York.
Calderwood, Life of the salmon..... 2.50
Row, Practical guide to the game laws, net, *1.60
Slaughter, "The one" dog and "the others".....net, **1.50
Trevelyan, Marginal notes by Lord Macaulay.....net, **50
Williams, Across Persia.....net, *3.50

MCCLURE CO., 40-60 E. 23d St., New York.
Brady, Northwestern fights and fighters. †1.50
Taggart, Daughters of the little grey house..... †1.25
White, Arizona nights..... †1.50

MACMILLAN CO., 66 Fifth Ave., New York.
Every boy's and girl's ser., 29 v..ea., net, **75
Harrison, Philosophy of common sense, net, **1.75
Nietzsche, Works, in 11 v., v. 9....net, *1.50
Tennant, *Lady*, Children and the pictures..... †1.50

HERBERT M. MARTIN, Danville, Va.
Kappa Sigma book..... 1.00

MOFFAT, YARD & CO., 31 E. 17th St., New York.
Carleton, In old school days.....net, **1.60
Kinkead, Courage of Blackburn Blair.. †1.50
Le Gallienne, Little dinners with the Sphinx..... †1.25
Our girls.....net, **2.50
Van Dyke, Music-lover.....net, **1.00

MOODY CORPORATION CO., 35 Nassau St., New York.
Gibson, Cycles of speculation.....net, *$1.50

KINNIE A. OSTEWIG, Lee, Lee Co., Ill.
Ostewig, The sage of Sinnissippi..... 3.00

L. C. PAGE & CO., 200 Summer St., Boston.
Winter, Mexico and her people of to-day..... 3.00

G. P. PUTNAM'S SONS, 29 W. 23d St., New York.
Fontaine, Memoirs of a Huguenot family.....net, *2.50
Green, How to cook shell-fish....net, **90
Horace, Odes and Epodes.....net, *1.00
Jacobi, Stories and sketches..... †1.50
Lake, Historical evidence for the resurrection of Jesus Christ.....net, *1.50
Verne, Twenty thousand leagues under the seas..... †2.50

W. B. SAUNDERS CO., 925 Walnut St., Philadelphia.
Fowler, The operating room and the patient, 2d ed., rev. and enl.....net, *2.50

SCIENCE PRESS, Sub-Station 84, New York.
Lipsky, Rhythm as a distinguishing characteristic of prose style..... 50

CHARLES SCRIBNER'S SONS, 153-157 Fifth Ave., New York.
Father and son.....net, **1.50

SEABOARD PUBLISHING CO., 275 Water St., New York.
White, From Boniface to bank burglar, $2; 2.50

W. W. SHANNON, Supt. State Printing, Sacramento, Cal.
Jones, Course of study in primary arithmetic..... 30

FREDERICK A. STOKES CO., 333-341 Fourth Ave., New York.
Burgess, Maxims of Methuselah..net, **75

FREDERICK A. STOKES CO.—*Continued.*
Caffin, Story of American painting.net, **$2.50
Canfield, *and others*, What shall we do now?..... 1.50
Craigie, Life and to-morrow..... 1.50
Houston, Wonder book of volcanoes and earthquakes..... 1.50
Jenks, Electricity for young people.net, **1.50

HERBERT M. SYLVESTER, Harrison, Me.
Sylvester, Maine coast romances, 5 v., per v., $3; per set, 15.00

SYSTEM CO., Chicago.
Business man's library, 10 v...per set, 27.00

E. B. TREAT & CO., 241 W. 23d St., New York.
Stevens, Cyclopedia of fraternities, 2d rev. ed..... 4.50

TUTTLE, MOREHOUSE & TAYLOR CO., 125 Temple St., New Haven, Ct.
Connecticut, *Commissioners on Uniform Divorce Laws*, Report..... gratis

MARTIN ULVESTAD, Minneapolis, Minn.
Ulvestad, Nordmændene i Amerika.... 4.75

U. S. OFFICE OF THE SUPERINTENDENT OF DOCUMENTS, Washington, D. C.
Holmes, Meat supply and surplus..... 25

UNIVERSITY OF CALIFORNIA PRESS, Berkeley, Cal.
Osterhout, On nutrient and balanced solutions..... 5

WILLIAM J. WALTER, New Kensington, Pa.
Walter, *comp.*, Ideal ready reckoner... 1.25

SAMUEL E. WEBER, Lancaster, Pa.
Weber, Mutation in mosquitoes..... 25

WILLIAM WOOD & CO., 51 Fifth Ave., New York.
Robson, Cancer of the stomach....net, *1.75

ZOOK & BAXTER, Joplin, Mo.
Zinc and lead annual, 1907..... 10

RECENT ENGLISH BOOKS.

BIRT, N. H. The Elizabethan Religious Settlement. A Study of Contemporary Documents. Bell. 8vo, 9 x 5¾, pp. 412, 15s. net.

BOCKMANN, F. Celluloid: Its Raw Material, Manufacture, Properties and Uses. A Handbook for Manufacturers of Celluloid and Celluloid articles, and all industries using Celluloid; also for Dentists and Teeth Speciaists. Trans. from the 3rd rev. German edit. Illus. Scott, Greenwood. Cr. 8vo, pp. 120, 5s. net

DAVEY, R. The Sultan and His Subjects. New edit., revised and brought up to date by the author. Chatto. 8vo, 8¾ x 5½, pp. 522, 7s. 6d. net.

DE TRAFFORD, Sir H. F., ed. The Horses of the British Empire. By various authors. 2 vols. Illus. W. Southwood. 4to, 12½ x 9½, pp. 296, 256, 73s. 6d. net; edition de luxe, 147s. net.

FAGUET, E. A Literary History of France. Unwin. 8vo, 9 x 5½, pp. 704, 12s. 6d. net.

FLETCHER, F. The Sixth Sense: Psychic Origin, Rationale and Development. L. N. Fowler. Cr. 8vo, 7½ x 4¾, pp. 144, 3s. 6d. net.

FORDE, Georgiana M. Between Malachi and Saint Matthew: a simple History of the five centuries before the birth of Christ. Skeffington. Cr. 8vo, 7½ x 4¾, pp. 208, 2s. 6d.

GEORGE, H. B. The Relations of Geography and History. 3rd edit. Frowde. Cr. 8vo, 4s. 6d.

REY, G. The Matterhorn. With intro. by Edmondo de Amicis. Illus. Unwin. Ryl. 8vo, 10½ x 7, pp. 336, 21s. net.

ROGUES and Vagabonds of Shakespeare's Youth (The): Awdeley's "Fraternitye of Vagabonds" and Harman's "Caveat." Edit., with intro., by Edward Viles and F. J. Furnivall. Chatto. 8vo, 9 x 5¾, pp. 150, 5s. net.

SALEMBIER, L. The Great Schism of the West. K. Paul. 8vo, 9 x 5½, pp. 424, 7s. 6d. *(International Catholic Lib)*

SCHOENEMANN, A. Atlas of the Human Auditory Apparatus. Trans. by P. J. Hay. Nutt. 4to, bds., 45s. net.

STEEDMAN, Amy. Knights of Art: Stories of Italian Painters. Illus. Jack. 8vo, 9½ x 6½, pp. 192, 6s. net.

TEETGEN, Ada B. The Life and Times of the Empress Pulcheria, A.D. 399-A.D. 452. Illus. Sonnenschein. 8vo, 8¾ x 5, pp. 304, 10s. 6d.

THEAL, G. McC. History and Ethnography of Africa South of the Zambesi. Vol. 1. The Portuguese in South Africa from 1505 to 1700. Sonnenschein. 8vo, 8¾ x 5½, pp. 526, 7s. 6d.

THOMALEN, A. A Text-Book of Electrical Engineering. Trans. by George W. O. Howe. E. Arnold. Ryl. 8vo, 10 x 6, pp. 464, 15s. net.

WYLLIE, J. A., and Ferreira, O. G. Notes on Rubber Cultivation, with Special Reference to Portuguese India. With 16 full-page plates. Luzac. 8vo, pp. 145, 7s. 6d. net.

The Publishers' Weekly.

FOUNDED BY F. LEYPOLDT.

NOVEMBER 16, 1907.

The editor does not hold himself responsible for the views expressed in contributed articles or communications.

All matter for advertising pages should reach this office not later than Wednesday noon, to insure insertion in the same week's issue.

Publishers are requested to furnish title page proofs and advance information of books forthcoming, both for entry in the lists and for descriptive mention. An early copy of each book published should be forwarded, as it is of the utmost importance that the entries of books be made as promptly and as perfectly as possible. In many cases booksellers and librarians depend on the PUBLISHERS' WEEKLY solely for their information. The Record of New Publications of the PUBLISHERS' WEEKLY is the material of the "American Catalog," and so forms the basis of trade bibliography in the United States.

"I hold every man a debtor to his profession, from the which, as men do of course seek to receive countenance and profit, so ought they of duty to endeavor themselves by way of amends to be a help and an ornament thereunto."—LORD BACON.

CARELESS PUBLISHING.

A CORRESPONDENT of the *New York Evening Post* protests against what he calls "the slovenly manner in which many publishers allow their books to be assembled and bound and put on the market," and fortifies his complaint as follows:

"Within the past year I have had four experiences of purchasing fairly high priced books in sets, only to find in every instance a number of torn pages, splotches of printer's ink, and other gross blemishes. In one case, where the work consisted of twenty-five volumes, selling for $1.25 each, I had to call on the publishers for four successive sets before obtaining one that was reasonably free from mechanical defects. In another case, in one volume of a set of one of the standard authors, published by one of the most prominent houses in the country, a number of pages were torn lengthwise, with about half the page missing. A few days ago my wife bought a so-called 'edition de luxe' of Stevenson in ten volumes; on examination we found that five of the books had torn pages, and one of them had sixteen pages missing, their place being taken by a jumble of other pages entirely out of place."

We regret to confirm, from our own knowledge, that these experiences are not exceptional. Owing probably to the haste in which books must be rushed through the press, especially at this season of the year, many soiled and imperfect sheets are packed up with those that pass muster and are sent to the bindery where, when run through the folding machines, they are not so carefully controlled as in the few cases when they are folded by hand. After they are fully bound it seems impracticable to carefully collate each volume and discard the imperfect copies, the publisher preferring to make good from his stock any damaged volumes—which he does readily enough. But this remedy is not at all satisfactory to the purchaser, who always feels that he has been taken at a disadvantage, particularly when the books have been purchased for gift purposes, and he is confronted by the recipient with what has the appearance of a "job-lot."

As the *Evening Post* correspondent points out, the defects are most pronounced in the case of books in sets, which are shipped direct from the factory to the dealer or book buyer. It is there, then, that some sort of control should be exercised by the publisher to insure clean and perfect copies, whether by imposing a fine on the printer or bookbinder or some other penalty. Smudged sheets might easily be traced to the printer, torn, imperfectly folded or collated sheets to the bookbinder, and if the punishment be severe enough these offenders in time will in self-defense become careful enough to reduce this evil to a minimum. Then, too, the bookseller will find it to his advantage to hunt down these defects before passing on his books to his customers, who have a right to demand them in clean and perfect condition.

THE more self-forgetful the more acceptable becomes the true salesman.

CULTIVATE the habit of doing everything quickly; do thoroughly what you undertake, that you can do well.

BE more than reasonably obliging to your customers; be invariably attentive whether your customers be courteous or exacting, without regard to their conditions, unless you be more considerate with the humble and ignorant.

KEEP an agreeable temperature in your store these days; a comfortable chair for weary shoppers; such minor conveniences—on a table—as a city directory, time-table and a newspaper or magazine. Keep the store bright and sweet-smelling, and let its chief and most notable decoration be well-mannered and intelligent attendants.

UNIFORM AGREEMENT REGARDING ENCLOSURES.

As to a uniform agreement regarding "enclosures" the Stationers' Board of Trade has been authorized to send out the following circular to the members requesting an early reply as to whether it meets with their approval, or if not, what their objections are to entering into such an agreement.

Hereafter we agree to sign for enclosures and to make a uniform charge of ten cents each to cover cost of storing, packing, carting and tracing such packages.

In return for the charge we agree to accept responsibility (for goods sent in our care) equal to the value of the packages but not to exceed $15. No responsibility will be accepted for packages sent out to other concerns for enclosure and in case of loss your claim must lie against houses to whom they are sent.

We do not agree to accept packages sufficiently large for separate shipment that are not cased or in shipping condition."

F. P. Seymour, of L. E. Waterman Co., and Arthur P. Jackson, of Hawkes-Jackson Co., have been appointed a Committee to whom replies to the circular quoted above should be referred. If they think it advisable another meeting will be called upon their request.

Messrs. Seymour and Jackson were also appointed a Committee in relation to arranging for some sort of a Clearing House that members could ship their goods through, similar to that of the dry goods trade, and report the result of their investigation later.

A PROPOSAL TO ABOLISH TARIFF ON PAPER AND CURB PAPER TRUST.

It is reported that President Roosevelt will recommend to Congress the abolishing of the tariff on print paper, wood pulp and material going into the manufacturing of print paper. It is further reported that he will recommend that the Department of Justice take immediate steps to ascertain whether the anti-trust laws are being violated by the various combinations of manufacturers who supply the printing paper for the United States. The President, it is said, reached this decision after the grievances of the American Newspaper Publishers' Association and other publishers and the allied trades drawing their support from the printing business were laid before him.

As far as can be ascertained, the President has no intention of advocating a policy in regard to the national supervision of interstate corporations which contemplates in effect giving to the President the power to prevent a corporation from doing business if it is found to be violating the law. Some remarks made by the President to the delegation of the American Newspaper Publishers' Association, which asked him to prosecute the paper trust, have been construed as indicating that he has the idea in mind.

In explaining to the delegation his scheme for federal incorporation of concerns doing an interstate business the President suggested, it is understood, that if federal incorporation were a fact it would not be necessary to go into the courts to curb the paper trust, and intimated that the authority of the executive under the incorporation law might be extended to include the right to suspend federal charters and thus prevent trusts from doing interstate business. This suggestion of the President's is supposed to have been made in a tentative way only, and there is no evidence that he has given it serious consideration.

AUSTRALIAN DUTY ON ADVERTISING MATTER.

The following circular issued by the postmaster of New York speaks for itself:

Post Office, New York, November 12, 1907.

To Publishers: The following information relative to the rate of customs duty applicable in the Commonwealth of Australia to advertising matters received in mails from other countries has been received by the Post Office Department at Washington from the Postal Administration of Australia, and is communicated for your information in connection with the mailing of second-class publications to that country. Particular attention is invited to paragraph 4:

1. Advertising matter is dutiable at *6d.* per pound.

2. Duty at this rate is levied on trade catalogues, price lists, trade circulars, and all similar advertising matter, introduced through the post, even when forwarded in single copies addressed to individuals provided that the total weight of such single copies forwarded by any consignor by any one mail to any one State of the Commonwealth is not less than (2) two pounds in weight-vide paragraph 4.

3. In cases where the total duty on any one mail addressed by any one consignor to any one State of the Commonwealth does not exceed *1s.*, the payment of duty is waived.

4. It may also be mentioned that duty at *6d.* per pound is levied on the total weight of magazines, etc., containing advertisements being more than one-fifth of the printed matter contained within the outside covers.

Edward Morgan, *Postmaster.*

JOHN MURRAY SUES THE LONDON TIMES FOR LIBEL.

John Murray, the London publisher of "The Letters of Queen Victoria," has instituted a libel suit against the London *Times*, based on language published by "The Thunderer" in its "Literary Supplement," and in certain letters, signed "Artifex,' admitted to its columns on October 19, 26 and 28 in relation to the selling price of the work.

According to the London correspondent of the *New York Times*, "all England is wondering whether, when the suit comes to court, it will transpire exactly how the profits accruing from the sale of "The Letters of Queen Victoria" are to be distributed. From Mr. Murray's own statement the publishers are to receive only a fraction of the profits; it is generally understood that the editors, Arthur Christopher Benson and Lord Esher, have been remunerated for their services by

a lump sum. Gossip has it that King Edward, who personally copyrighted the book in his own name throughout the British dominions, and who was, of course, the owner of the letters left by his mother, the late Queen, has a business interest in the publication. In reality, therefore, it is King Edward whom the London *Times* and its correspondent have charged with having "exploited the great personality of Queen Victoria for his own ends, and coined the national interest in her doings, for his own enrichment, into thirty-two pieces of silver."

PROFITS FROM FICTION.

"ONCE upon a time," says *Life*, "a very young man in the service of a great corporation was moved to write a sensation-novel in which he took no pains to conceal the originals of his characters. That was bad art. It was bad policy, too, for he had satirized his employers, and they promptly discharged him. His stock of ideas exhausted, the young man wrote no more. 'What is he doing for a living?' some one casually inquired when a year had gone by. 'Why, he has an income from the royalties on his book,' answered the Innocent Young Person.

"That answer expressed the popular notion of literary rewards. To produce a novel that is well advertised, and that makes small talk for a time in afternoon tea society, is, in the understanding of the uninformed, a leap into prosperity. Alas! had our young author sawed wood in his hours of idleness his bank account might have been bigger, his usefulness no less.

"Stevenson put the case pathetically when he wrote: 'Anybody can write a short story—a bad one, I mean—who has industry and paper and time enough; but not every one may hope to write even a bad novel. . . . I used to look upon every three-volume novel with a sort of veneration, as a feat—not possibly of literature, but at least of physical and modern endurance and the courage of Ajax.'

"And when it is actually published—what then? Let us be optimists. The critics echo, in faint reverberations, the sounding praise of the publisher. The novel seems as popular as a breakfast food. It is, in fact, a decided success. The public buys 5000 copies, and then, in the course of time, seventeen copies more. The distinguished author (his photograph has by this time appeared in 'The Book Boomer') meanwhile collects his royalties. Lo, the harvest: On the first 1000 copies sold (it is so nominated in the bond) he gets nothing; on the rest, 10 per cent. of the selling price ($1.50) of each copy. Four thousand copies at 15 cents equal $600. That is his return for six months' toil on a novel of, let us say, 100,000 words. A news reporter on space makes almost as much per word and doubles—perhaps triples—the output of the novelist.

"It is more likely, however, that only 3000 copies of the novel will be sold. Consider the case of Henry Harland. His 'As It Was Written' made something of a stir; when accounts were cast up six months after publication the sum total of sales was 700. It is whispered in literary circles that some of Henry James's later fictions do not reach a greater circulation than 500 copies.

"'And Barabbas was a publisher.' Formerly, perhaps. Not often now, when your average author has an eye to business or employs an agent. Each copy of the first 1000 printed has cost the publisher about 60 cents. He himself sells it for 90 cents, [sometimes less,] and out of the difference must come the advertising and other expenses. If 3000 copies are disposed of he makes some money; in the best sellers fortune beckons. But his risks make Wall Street speculation seem 'a sure thing.'

"Still they write—some for fame, some for the love of it, other lured by the great prizes for the few. For the anonymous journalist something published between cloth covers somehow spells prestige. Finally, 'I keep on writing novels,' confessed an industrious penman, 'in the hope that a publisher will some day give me another and a more lucrative job.'"

INCREASING PRICE OF DAILY NEWSPAPERS.

OWING to the increase in the rates of transporting newspapers, which the publishers decline to bear, many newsdealers are raising the price of the daily papers to their patrons. Notices have been isued in several suburban sections that hereafter the price of New York morning newspapers will be seven sents on Sundays, and one cent more than the publication price on weekdays.

FIVE YEARS OF "BEST SELLERS."

SOME one with a turn for statistics has been compiling a graded list of best selling books for a period of five years, as shown by *The Bookman's* lists. According to this list the twelve "Best Sellers" for these years, with the number of points credited to each, are as follows:

1. The Virginian (Wister) 1739
2. Mrs. Wiggs of the Cabbage Patch (Rice) 1671
3. The Right of Way (Parker) 1595
4. Coniston (Churchill) 1487
5. The Masquerader (Thurston) 1266
6. The Crisis (Churchill) 1170
7. The House of Mirth (Wharton) .. 1106
8. Dorothy Vernon of Haddon Hall (Major) 931
9. The Marriage of William Ashe (Ward) 887
10. Mississippi Bubble (Hough) 884
11. The Little Shepherd of Kingdom Come (Fox) 866
12. Lady Baltimore (Wister) 848

As will be seen from this list, only two authors, Owen Wister and Winston Churchill, have two books in the list, and this is all the more surprising as these authors are both known to be rather slow workers. Although Mr. Wister stands at the head of the list with "The Virginian," Mr. Churchill leads slightly in the total number of points, with 2657, as against Mr. Wister's 2587.

BEST-SELLING BOOKS IN ENGLAND IN OCTOBER.

According to the London *Book Monthly*, the "best-sellers" in London, during October, not including the "Letters of Queen Victoria," which is regarded as the book not merely of the month but of the year, are the following:

1. My Merry Rockhurst, by Mr. and Mrs. Egerton Castle, a tale of my Lord Rockhurst in the winning, episodal manner of "Incomparable Bellairs."
2. The Stooping Lady, by Maurice Hewlett.
3. The Shuttle, by Frances Hodgson Burnett.
4. My Double Life, by Sarah Bernhardt.
5. The Altar Fire, by A. C. Benson.
6. The Letters of Samuel Reynolds Hole, Dean of Rochester, edited by G. A. B. Dewar.

BOOKTRADE ASSOCIATIONS.

BOOKSELLERS' LEAGUE NOVEMBER DINNER.

The November dinner of the Booksellers' League, held at the rooms of the Aldine Association on the evening of November 13, was attended by nearly one hundred persons, and was thoroughly enjoyed by all present. In the absence of the president and vice-president, E. Byrne Hackett acted as chairman with his usual ease and tact. Preceding the literary portion of the programme, the chairman called attention to the fact that while the League has never been in a more prosperous condition than it is now, it would be desirable to add more new members, lest the resignations outnumber the accessions. A League button was presented to Mr. Guggenheim, of Brentano's, in recognition of his good work in adding to the membership of the League. The chairman then introduced Arnold William Brunner, author of "Interior Decoration," etc., who spoke entertainingly of art in its relation to beautifying cities. Mr. Brunner was followed by Edwin Markham, author of "The Man with the Hoe," etc., who told some good stories and recited two of his unpublished poems. George Sylvester Viereck, author of "Nineveh, and Other Poems," closed the entertainment by a talk on criticism.

COMMUNICATIONS.

PUBLISHERS DEALING DIRECT WITH CUSTOMERS.

To the Editor of The Publishers' Weekly.

Dear Sir: Perhaps few retailers of books will consider satisfactory the reply of Doubleday, Page & Co. to the recent letter of Mr. Blake, complaining of the entrance of a great wholesale and publishing house to the retail trade. You will notice that in their reply they set up three assumptions as being drawn from their reading of the Blake letter, to two of which they make reply, but very carefully avoid any at all to the third.

The fact is, that all publishers have in the past done the very thing charged in this instance in, perhaps, modified form, and will continue so to do in the future, regardless of the rights or privileges of the retailer. Further than this, the publishers of technical and mechanical books will not only seek retail trade by advertisement in periodicals and circulars, but will offer such inducement in the way of discounts from list as results in the loss of sales by the retailer to whom the publisher has sold the same book, or books at a short discount.

There seems to be no way that this evil can be subjected to control; but it might be suggested that if the publisher desires to increase the sales of his output and at the same time treat fairly the retail trade, he might put in his advertisement a clause stating of whom his books might be bought in each city, town or section of country and refuse to sell to any private buyer on approval or otherwise.

The present flourishing state of certain publishing houses is plainly traceable to the retailers of the country, and it comes certainly with bad grace for such concerns to now "smite the hand that feeds them."

As regards the "readers who will not go to bookstores," it is simply silly to make such a statement. In an experience of years in the new and second-hand trade I have never known or heard of such persons, and very much doubt if they have other existence than in the imagination of the coiner of the phrase.

Absolute fairness on both sides is essential, and the retailer of books expects it from the publisher always; if he is disappointed, the "dark brown taste" remains in the mouth a long while after. Henry Burton.

Buffalo, N. Y., November 7, 1907.

OBITUARY NOTES.

We regret to note the death of John J. Murphy, well known to the trade as a printer and manufacturer of paper, which occurred at his residence, 334 West Eightieth Street, New York City, on November 10. Mr. Murphy was born in New Orleans, La., in 1832, and as a boy went to San Francisco, where he became a pressman, beginning as a "fly-boy." Later he devoted his attention to the manufacturing of paper and finally became a jobber in printing papers of all kinds. In 1867 he transferred his business to New York City, which became his home. He was at one time owner of the Excelsior Press Rooms, and for a number of years was interested in the *Mail and Express*. Mr. Murphy in social life was a delightful companion and devoted friend; in business he was the soul of honor, prompt and conscientious in the performance of all his undertakings and generous as a competitor.

JOURNALISTIC NOTES.

The first number of *The Fortnightly*, a new literary journal, has just been brought out by the Palmer-Goodman Company, of Philadelphia. Philip H. Goepp, a well-known musical critic, is the editor. John Luther Long contributes to the first issue an entertaining article on the stage, Francis Howard Williams edits the department of literature, and Mrs. Sara Y. Stevenson holds herself responsible for some notes on civic interests.

T. Fisher Unwin, of London, has just brought out the first number of a new monthly

review, *The International: a Review of the World's Progress,* and is edited by Dr. Rodolphe Broda, of Paris. With a view to its establishment the editor has been travelling for several years, and has now secured a permanent staff of about 250 correspondents in all countries, who will contribute reports of significant events. There will be notes on political and economic reforms, on labor movements, on scientific progress, and on new departures in the artistic, literary, and religious worlds. The *Review* will thus form a record of contemporary history, and a mirror of vital facts and tendencies in social evolution. Subjects prominently before the public mind will be dealt with in special articles by representative men, and an attempt will be made to apply the experience of one nation for the benefit of others, and thus promote the realization of concrete reforms. The *Review* is published simultaneously in English, French, and German in London, Paris and Berlin respectively.

PERSONAL NOTES.

CHARLES C. OTIS, formerly president of the H. H. Otis Book Company, of Buffalo, has taken a position with the Presbyterian Board of Publication in Philadelphia.

MISS BELLE C. MORRIS, who has been prominently identified with the book and stationery business for ten years, and who, owing to severe illness, has been in enforced idleness for many years, has recovered her health, we are pleased to note, and has taken a position with the Edw. Malley Company, of New Haven, Conn., as book and stationery buyer and manager of those departments.

JAMES E. MOSELEY, of Madison, Wis., well-known to the booktrade as one of the pioneer booksellers of the Middle West, and his wife, celebrated their golden wedding on November 4. Mr. Moseley and Flora Leonard Williams were married in Cazenovia, N. Y., and shortly after removed to Madison, where they have lived ever since, Mr. Moseley, as the senior member of the firm of Moseley & Brother, taking a leading position in the booktrade of the country. The event was pleasantly celebrated at the beautiful home of the family on the banks of Lake Mendota, receiving the hearty felicitations of their children and grandchildren and a host of the citizens of Madison. On behalf of the trade we add our congratulations and wishes for many years of happiness to come.

BUSINESS NOTES.

CARBONDALE, PA.—Thomas J. Murphy, newsdealer and stationer, has removed to larger and more desirable quarters, at 35 South Main Street, where he will enlarge the stock and make other improvements to the business.

NEW YORK CITY.—R. E. Sherwood's book, music and stationery store is now permanently located at 48 and 50 Maiden Lane, running through to 33 and 35 Liberty Street, between Nassau and William.

POST-CARD NOTES.

ORNAMENTED POST-CARD.—In the case of R. F. Downing & Co., and others of Boston, protesting against the assessment of duty on pictorial post-cards, upon the reverse side of which pieces of silk, paper and other material had been pasted to produce raised floral and fancy effects, General Appraiser Fischer held that a portion of these articles were properly classified as manufactures in chief value of silk under paragraph 391, tariff act of 1897, and that the remainder was dutiable as manufactures in chief value of paper under paragraph 407. As this contention was not made, the protests were overruled as to all the merchandise.

THANKSGIVING-DAY POST-CARDS.—The Raphael Tuck & Sons Company, 122-124 Fifth Avenue, New York, have prepared an unusually attractive series of Thanksgiving cards. The theme of the cards is, of course, the Thanksgiving turkey, which is shown both in live state on the farm and roasted and ready for the Thanksgiving Day feast. The cards are after original designs, are embossed and done in natural colors, and are so true to life as to make everybody lonesome who is not sure that he is going to be present at an old-fashioned Thanksgiving dinner on Thanksgiving Day.

LITERARY AND TRADE NOTES.

"THE SPIRIT OF OLD WEST POINT," by General Morris Schaff, has at once been added to the Ships' Libraries of the United States Navy.

AN English edition of Henry C. Shelley's "John Harvard and His Times," published by Little, Brown & Co., will be brought out immediately by Smith, Elder & Co.

ROBERT GRIER COOKE has just ready Mrs. Margaret Holmes Bates' new novel, "In the First Degree," a story of extraordinary power, dealing with the problems of circumstantial evidence and capital punishment in a masterly way.

THE EDWARD P. JUDD CO., of New Haven, Conn., has received news of the arrival in Germany of Henry A. Beebe, who is the head of their stationery department, and who went abroad in the interests of the company. They have placed in the library of the battleship *Connecticut* an addition of 130 volumes, the gift of the Women's Seamen's Friend Society, in anticipation of a two years' cruise.

PROFESSOR ALBERT H. SMYTH'S monumental edition of Franklin has just been added to Macmillan's well-known *Eversley Series* in ten convenient and low-priced volumes. Heretofore Professor Smyth's work, which is universally recognized as the definitive edition of Franklin, has existed only in an elaborate and expensive form, and it has therefore been inaccessible to a great number of readers who will undoubtedly wish to possess the present reprint.

L. C. PAGE & COMPANY have just ready "Castles and Chateaux of Old Navarre," by Francis Miltoun, illustrated in color and duo-

gravure from drawings by Blanche McManus. The book is compounded of history, romance, description and adventures by the way. The author is delightfully intimate with the history and legendary lore of the magnificent chateaux described, and he has uncovered new romances and presented fresh pictures of the life and customs of the dwellers in this old province of France.

J. B. LIPPINCOTT COMPANY published last week the following books: "The Last Days of Marie Antoinette," translated from the French of G. Lenotre by Mrs. Rodolph Stawell, a handsome octavo volume, splendidly illustrated; a small two-volume edition of "The Confessions of Jean Jacques Rousseau," newly translated into English, with illustrations after Maurice Leloir; and a book for boys by Edwin J. Houston, entitled "The Boy Electrician," which combines instruction with entertainment, and has ten full-page illustrations.

THE AMERICAN BAPTIST PUBLICATION SOCIETY have just ready a new story for girls by Mrs. S. R. Graham Clark, entiled "Gail Weston," who is said to be as attractive as Phyllis Burton, the heroine of the author's story that delighted so many readers last year. They have nearly ready an important work on missions entiled "The Morning Hour of American Baptist Missions," by Dr. A. L. Vail, whose work is rather a study of the principles underlying mission than a history of the missions; also, a second edition of "Praise and Service," by Charles H. Gabriel, author of the "Glory Song," etc.

LOTHROP, LEE & SHEPARD are bringing out Mrs. Lothrop's "Five Little Peppers in the Little Brown House," containing the first two "Pepper" stories, hitherto accessible only in old files of *Wide Awake*, where they were originally published; "Kitty Cat Tales," by Miss Alice Van Leer Carrick, who has woven into a pretty fable eleven of the famous cat stories of various nations; "The Kenton Pines," by C. B. Burleigh, abounding in college fun; also, two books for girls—"Dorothy Dainty," by Miss Amy Brooks, who has also made the illustrations, and "Helen Grant, Senior," by Amanda M. Douglas, with pictures by Miss Amy Brooks.

LITTLE, BROWN & CO. will publish before the close of the current month "The Nether Millstone," a story by Fred M. White; an authorized translation of "The Daughter of Jorio," by Gabrielle d'Annunzio; a pocket edition of the "Masterpieces of Victor Hugo," in ten volumes; "The Mongols: a History," by Jeremiah Curtin, with foreword by Theodore Roosevelt; "Italy, the Magic Land," by Lilian Whiting; "The Woman in the Rain, and Other Poems," by Arthur Stringer; "In the Harbour of Hope," a book of poems by Mary Elizabeth Blake; "Some Neglected Aspects of War," by Captain A. T. Mahan; and "Story-Book Friends," a book for seven-year-olds, by Clara Murray.

THE OXFORD UNIVERSITY PRESS will publish at once a work on "The Rise of the Greek Epic," by Gilbert Murray, a collection of lectures forming the first part of an attempt to study the growth of Greek poetry as an embodiment of the progressive spirit, an expression of the struggle of the human soul towards freedom and enoblement. Mr. Murray holds that the recent reaction against advanced views on the Homeric question has been largely due to inadequate understanding of what the "advanced" critics really mean; and a good part of his work has lain in thinking out with rather more imaginative effort many of the common phrases and hypothesis of Homeric critics.

A. C. MCCLURG & CO. state that Colonel Sargent's important book on "The Campaign of Santiago de Cuba" is receiving general praise from army and navy authorities, and within a few days they have been advised by the Bureau of Equipment, Navy Department, Washington, that the three volumes will be placed in the officers' libraries of all ships that may be fitted for service hereafter. Individual orders have been received from army and navy officers all over the country, and the work bids fair to become the authoritative one on its subject. Colonel Sargent, by the way, is now engaged in the Indian campaign in South Dakota. He is in command of the Third Squadron of his regiment, the Second U. S. Cavalry.

DOUBLEDAY, PAGE & CO. have just ready "Sheaves," a novel by E. F. Benson; "Milly and Olly," by Mrs. Humphry Ward, the first juvenile from her pen, published in England in 1881; "A Sovereign People," based on investigations made by Henry Demarest Lloyd, and continued since his death by his friend John A. Hobson, so it includes the labors of two eminent economists; and "The Country Life Calendar," which has four out-door scenes in color. Charles Reade's "Love Me Little, Love Me Long" forms the second issue in their *Large Print Library;* and a fine illustrated edition of "Alice in Wonderland" is ready, showing thirteen full-page pictures by Arthur Rackham, who is doing better work all the time.

THE JOHN LANE COMPANY have just ready "The Sentimental Traveller," a book of rambles in France, along the Rhine, in Switzerland and Italy, by Vernon Lee, who has made the subject of the "feeling" of places her own; "Some Nature Biographies," by John J. Ward, who describes life stories of various kinds of flies, moths, butterflies, insects, fish and interesting features of vegetable life, such as the development of the horse chestnut bud, the wheat mildew, etc., with upwards of 200 illustrations from photographs by the author, showing the life history of the various subjects, in many cases day by day—a series of photographs of unusual value; also, a new issue in their *Pocket edition* of Trollope's novels, "Can You Forgive Her?" which appears in two volumes.

GEORGE W. JACOBS & COMPANY are indeed fortunate to have secured the rights in Ellis Paxon Oberholtzer's "Jay Cooke, Financier of the Civil War," just issued in two volumes, abundantly illustrated from original sources. The biography was compiled from seven trunkfuls of valuable papers found after

Mr. Cooke's death, all labelled and ordered in the most exact way, and letters and documents from the leading Americans of the century. They have also ready the *New Popular Edition* of "The Works of Charles Dickens," complete in twenty-two volumes, following the well-known *Gadshill edition;* "Salesmanship, Deportment and System," by William A. Corbion; "A Treasury of English Verse," by Adam L. Gowans; and "Sunshine and Sport in Florida and the West Indies," by F. G. Aflalo, combining a careful description of the completed portions of the Panama Canal.

HENRY HOLT & Co. have just brought out by arrangement with Isaac Pitman & Sons, of London, a book of unusual charm and importance, entitled "Shirley Brooks, of *Punch* —his Life, Letters and Diaries," by George Sowes Layard. Shirley Brooks was a fascinating figure. H. H. Spielmann called him "perhaps the most brilliant and useful all-around man who ever wrote for *Punch,*" and the celebrated Mark Lemon, *Punch's* first editor, declared "Shirley's pen is the gracefullest in London." He was one of the last of the great letter writers. His diary is full of intimate human bits as well as interesting side lights on world-famous people, and his biography full of his brilliant remarks. They will publish shortly "Das Fräulein von Scuderi," by E. T. A. Hoffmann, edited, with introduction and notes, by Professor Gustav Gruener, of Yale. This historical story of the reign of Louis XIV. of France is considered one of Hoffmann's best, and certainly one of his most widely-known tales.

THE JOHN C. WINSTON COMPANY have just brought out "Some Hymns and Hymn Writers," by the late Rev. Dr. William B. Bodine, of the Church of the Saviour, Philadelphia. Founded on a series of very popular sermon lectures delivered by Dr. Bodine a few years ago, the author corrected the last proofsheets only a few days before his lamented death a few weeks ago. The volume is handsomely illustrated, and a few copies were autographed by the author, some of the early sheets having been sent him for the purpose. They have also just ready "Old South and the New," by Charles Morris, which contains what is said to be a complete history of the Southern States from the earliest times to the Jamestown Exposition, and is principally intended to show the enormous advance made south of Mason and Dixon's line in later times. They expect to have ready shortly the second volume of "Great American Lawyers," edited by William Draper Lewis, Dean of the Law Department of the University of Pennsylvania, which will be completed in eight volumes. It is reported that the first volume, recently published, has had an unusually favorable reception by the legal profession and press.

CHARLES SCRIBNER'S SONS will publish shortly "The Astonishing Tale of a Pen and Ink Puppet; or, The Gentle Art of Illustrating," by Oliver Herford. The book is a burlesque of a joyous kind on the way in which modern magazine illustrations are concocted as the text that goes with the drawings is a satire on the short story of to-day. Mr. Herford has devised a most ingenious method for his burlesque. A man and a girl who correspond with just a ludicrous difference to the accepted type of broad-shouldered, small headed but square-jawed hero, and the slender athletically regular heroine are drawn in skilfully devised sections. The readjustment of the sections to express the diversely overwhelming emotions to which the social magazine heroes are subjected is carried out in a way that gives astonishing results. The effects which Mr. Herford gets from the manipulation of these figures are used to illustrate a very amusing text. One or two other heads and bodies are used to round out the plot to the full, and a bishop and a father and a footman largely interchangeable make a ludicrous addition to the original pair. The possibility of innumerable combinations of the figures which any reader might carry out for himself makes the book especially amusing.

THE MACMILLAN COMPANY will publish shortly "The Road," Jack London's book dealing with his experiences as a tramp, which was originally announced under the title of "My Life in the Underworld." They have in preparation a work on "Food Stuffs," by Dr. Christian A. Herter, of Columbia University, which, like the author's recently published book, "The Common Bacterial Infections of the Digestive Tract," will represent investigations in a special field which has recently assumed great scientific importance. It is the author's purpose to consider the food stuffs from the standpoint of their chemical constitution and physical properties, and to trace their effect in the gastro-enteric canal and after their resorption from it. This necessitates a discussion of normal digestion of fats, carbohydrates and proteids under the influence of the various digestive chemical agents, and of the part played by bacteria in health and disease in determining the fate of the food stuffs in the digestive tract. The consideration of the destiny of the various food products after their absorption from the digestive tract will further involve a discussion of the chief data relating to the metabolic processes, both under normal conditions and in disease, and of the factors entering into a variety of morbid conditions, such as diabetes, gout, diseases of the liver, diseases of the kidney, and various rheumatic and nervous affections. The work will be a "borderland" study, aiming to link together the clinical data of nutritional diseases and modern research in bacteriology, physiology, chemistry, and general biology. They have also in preparation a new book by H. G. Wells, to be entitled "New Worlds for Old."

WILHELM ENGELMANN, of Leipzig, announces a monumental work in the "Allgemeines Lexikon der Bildenden Künstler von der Antike bis zur Gegenwart," ("Universal Dictionary of Artists,") prepared and edited by Dr. Ulrich Thieme and Felix Becker, who have been assisted by upwards of three hundred experts in different countries. A work of this character was begun in the sixties of the last century, edited by Dr. Julius

Meyer and published by Dr. W. Engelmann, but the death of the publisher and of his son brought the work to a standstill when only three volumes had appeared. Dr. Thieme and Dr. Becker decided to take up the work begun by Dr. Julius Meyer and to edit a thoroughly revised and complete "Dictionary of Artists," and they have been at work on it for many years. This new dictionary will contain biographies of almost 150,000 representatives of fine and applied art, and will include in addition to the artists whose works are known, such as are known only by report. But in the field of modern art the editors have been compelled to include only names of importance. An important feature of the dictionary, which will render it of inestimable value as a work of reference, is the bibliographical information appended to each article, enabling the student to see at a glance the source to which he must turn for further information. The bibliography includes, besides the works usually found in such a list, that is documents, rolls of guilds, monographs, autobiographies, guide-books, catalogues, etc., references to articles in the reviews, etc., and also to all hitherto published, and some unpublished, biographical dictionaries. The first volume is just ready and the second volume is already in press, succeeding volumes to be published with as little delay as possible, the editors hoping to bring out two volumes each year. The work will be complete in twenty large octavo volumes of 600 pages each, at $8 net. Lemcke & Buechner, of New York, will take orders and supply specimen pages of the work.

BIBLIOGRAPHIC NOTES.

THE BOSTON BOOK CO. has just issued as No. 18 in the *Bulletin of Bibliography Pamphlets* a "Reading List on Modern Dramatists," compiled by Clara A. Mulliken, of the New York State Library School, class of 1906. The List begins with a general bibliography of works on the drama, giving titles and short descriptive notes, followed by bibliographies of literature on D'Annunzio, Hauptmann, Ibsen, Maeterlinck, Phillips, Rostand, Shaw and Sudermann, grouped under the separate authors in alphabetical order. After the descriptive notes are given, when known, a list of periodicals in which good reviews of the books appeared. The list aims to cover the best English editions and translations of the dramatic works of these selected authors, whether published in collections or separately. With few exceptions the books listed have been personally examined by the compiler.

ARCHIBALD CONSTABLE & CO., London, are about to publish an "Index of Archæological Papers, 1665-1890," the compilation of which has occupied the editor, George Laurence Gomme, some twenty-five years. Gathered into a single volume for the first time, this index is a guide to all that has been gleaned concerning England's rich archæological and historical remains by some ninety learned societies. The work will thus place at the disposal of historians, archæologists, antiquarians, anthropologists and others who are interested a mass of information of great value and importance which has not hitherto been available. The index in question finishes where the Annual Index, published by the Congress of Archæological Societies, begins, so that there will now exist a continuous index from the first publications in the philosophical transactions of the Royal Society down to the present time. The index is published under the direction of the Congress of Archæological Societies in union with the Society of Antiquaries. The price to subscribers, before publication, is 25*s.* net; after publication, 31*s.* 6*d.* net.

CATALOGUES OF NEW AND SECOND-HAND BOOKS.

Alden Brothers, Bible House, N. Y., "The Bookworm," a catalogue of the latest books of leading publishers. (November, 32 p. 16°;) also, a list of Novels and Other Popular books sold by arrangement with the Associated Booksellers Syndicate. (Special Sale, No. 1, 32 p. 16°.)

W. A. Butterfield, 59 Bromfield St., Boston, Mass., Americana, books for Christmas, etc. (4 p. 8°.)

Joseph McDonough Co., 39-41 Columbia St., Albany, Rare and fine books on art, Bible drama, Russia, Shakespeare, Indians, New England, etc. (No. 234, 558 titles, 8°.)

Maggs Bros., 109 Strand London, Engravings, portraits and decorative subjects. (No. 233, 964 titles. 12°.)

Thomas J. Taylor, Taunton, Mass., Minor American poetry. (October, No. 139, 212 titles. 12°.)—American local history and affairs. (November, No. 140, 209 titles, 12°.)

Edgar A. Werner, 35 Chestnut St., Albany, N. Y., Rare old books: Americana, the Revolution, Indians, Mormons, Rebellion, Masonry, Mexico, forestry, etc. (No. 27, 809 titles. 8°.)

AUCTION SALES.

NOVEMBER 19, 2:30 P. M.—Antiques and curios. (200 lots.)—*Anderson.*

NOVEMBER 19, 10:30 A. M. and 2:30 P. M.—Early American engravings, political caricatures by William Charles, relating to the War of 1812, a large series relating to Andrew Jackson's administration and the Fremont and Lincoln campaigns, Philadelphia and Pennsylvania historical items, rare ballads, early music, autographs. (752 lots.)—*Davis & Harvey,* (Stan. V. Henkels, auctioneer.)

NOVEMBER 19, 20, 3 P. M.—Library of Daniel F. Wadsworth, of Hartford, Conn., comprising works on natural history, ornithology, etc. (657 lots.)—*Merwin-Clayton.*

NOVEMBER 21, 3 P. M.—Miscellaneous, including Americana, early children books, French literature, etc. (339 lots.)—*Merwin-Clayton.*

NOVEMBER 25-27, 10 A.M. and 2 P.M.—Library of the late Matthew A. Stickney, of Salem, Mass., together with rare Americana, early American almanacs, from 1667 to 1700, town histories and genealogies, etc. (1967 lots).—*Libbie.*

DECEMBER 9, 8 P.M.—Fine old original Japanese color prints and a few books. (237 lots.)—*Anderson.*

TERMS OF ADVERTISING.

Under the heading "Books Wanted" book-trade subscribers are given the privilege of a free advertisement for books out of print of five nonpareil lines, exclusive of address, in any issue except special numbers, to an extent not exceeding 100 lines a year. If more than five lines are sent, the excess is at 10 cents a line, and amount should be inclosed. Bids for current books and such as may be easily had from the publishers, and repeated matter, as well as all advertisements from non-subscribers, must be paid for at the rate 10 cents a line.

Under the heading "Books for Sale," the charge to subscribers and non-subscribers is 10 cents a nonpareil line for each insertion. No deduction for repeated matter.

All other small undisplayed advertisements will be charged at the uniform rate of 10 cents a nonpareil line. Eight words may be reckoned to the line.

Parties with whom we have no account must pay in advance, otherwise no notice will be taken of their Communications.

BOOKS WANTED.

☞ *In answering, please state edition, condition, and price, including postage or express charges.*

Houses that are willing to deal exclusively on a cash-on-delivery basis will find it to their advantage to put after their firm-name the word [Cash.]

☞ *Write your wants plainly, and on one side of the sheet only. Illegibly-written "wants" will be considered as not having been received. The "Publishers' Weekly" does not hold itself responsible for errors.*

It should be understood that the appearance of advertisements in this column, or elsewhere in the "Publishers' Weekly," does not furnish a guarantee of credit. While it is endeavored to safeguard these columns by withdrawing the privilege of their use from advertisers who are not "good pay," booksellers should take the usual precautions, as to advertisers not known to them, that they would take in making sales to any unknown parties.

W. Abbatt, 141 E. 25th St., N. Y.

Rivers of the West, Victor.

Adair Book Store, 43 E. Van Buren St., Chicago, Ill.

Reynolds' History of Illinois.

Alden Brothers, Bible House, N. Y.

Wilkinson's Manners and Customs Anc. Egyptians.

Amer. Bap. Pub. Soc., 37 S. Pryor St., Atlanta, Ga.

Forty-Two Years Among the Indians, by Horden.

American News Co., 39 Chambers St., N. Y.

Bible in the Public Schools, $2 in parts (pro and con) Cincinnati Case, Arguments for by Ramsey, Sage and King. Arguments Against by Stallo, Hoadley and Matthews. R. Clarke & Co., Cincinnati.

American Tract Society, 150 Nassau St., N. Y.

Wells, Every Man His Own Lawyer.

Ammon & Mackel, Successors to Leggat Bros., 81 Chambers St., N. Y.

Brick Builder, nos. for the years 1903 and '04.
Autobiography of James Nesmyth.
Flush Times in Alabama.
Adler's Creed and Deed.
Threading My Way, by Robert Dale Owen.
Schroeder's Fall of Maximilian's Empire.
Narrative and Military Operations of Gen. Joseph Johnson.
Through the Turf Smoke.
Mackie, Voice in the Desert.

W. H. Andre, 604 Kittredge Bldg., Denver, Colo.

Spencer Section, 15 vols., hf. leath., Appleton's Science. Must be fine condition.

Anglo-American Authors Association, Inc., Brunswick Bldg., 225 5th Ave., N. Y.

American Historical Novels.
Florentine Tragedy, Wilde.

The Antlers Book Shop, 322 Royal St., New Orleans, La.

Pears, Prisons and Reformatories. London, 1872.
Hart, Reformation of Prisoners.
Brahms, The Criminal.

Wm M. Bains, 1213 Market St., Phila., Pa.

3 Warner Library, 31 vols.
World Almanac, 1900.
Mysteries of Campagne. Pub. about 1882.
Encyclopædia Britannica, 25 vols. Scribner.
Warner's Library, 31 vols.

Baker & Taylor Co., 33 E. 17th St., N. Y.

Robertson's Bible of St. Mark in Venice.

H. E. Barker, 419 Adams St., Springfield, Ill.

A. Lincoln, Was He a Christian?, Remsbury.
Everyday Life of Lincoln, Browne.
Other Lincoln and Illinois items.

N. J. Bartlett & Co., 28 Cornhill, Boston.

Col. Carter, A Summer Cruise.
Samuels, From Forecastle to Cabin.
Science and Health, 3d ed.
Proceedings of 2d Triennial Assembly of the General Grand Council, Royal and Select Masters of U. S., 1886, pamphlet, 197 pages.
Rubaiyat of Omar Khayyam, trans. by E. H. Allen. London, 1898.
Nast's Pickwick Papers.

C. C. Beale, 8 Beacon St., Boston, Mass. [*Cash.*]

Kent's Commentaries. State edition and date.
McKelvey, On Evidence.
J. Ross Browne, Etchings of a Whaling Voyage.
A. L. A. Portrait Catalogue.

Arthur F. Bird, 22 Bedford St., Strand, Lond., Eng.

Custer's My Life on the Plains.
Price's History of the Fifth U. S. Cavalry.
Buell's History of the Plains.
New World, an American theological quarterly, any nos.

Blake's Book Store, 646 Van Ness Ave., San Francisco, Cal.

Any item of Californiana, historical or literary.
Anything by George More.
Anything by Edgar Saltus.
Poems of Frances Saltus.
60 Years of Sea Life..
Anything by Steve Crane.
Anything by Chesterton.
Anything by Charles Warren Stoddord.
Anything on Phallicism.
Medical Journal for April, 1876. Send list of contents.
Marriage Night or Wedding Night, by Craddock.
Books on piracy or buccaneering.
Chants for Socialists, Wm. Morris.
Steevens, Pirates.

Bobbs-Merrill Co., Indianapolis, Ind.

Fink, Railroad Transportation.
Ossian Poems.
Taylor, The Fiddle and the Book.
Taylor, Visions and Dreams.
Taylor, Love, Laughter and Song.
C. C. Everett, Poetry, Comedy and Duty.
Percy Fitzgerald, Principles of Comedy and Dramatic Effect. London, 1870.
Wm. Archer, English Dramatists of To-day. London, 1882.
Wm. Archer, About the Theatre, Essays and Studies. London, 1886.
A. B. Walkley, Playhouse Impressions. London, 1892.
Edward L. Burlingame, Current Discussion, vol. 2, Questions of Belief. Putnam, 1878.

Bonnell, Silver & Co., 48 W. 22d St., N. Y.

Porter's Intellectual Philosophy, cheap copy.

L. A. Bosworth, P. O. Box 246, Fairport, N. Y. [*Cash.*]

Old maps western N. Y.
Old pictures western N. Y.
Old books western N. Y.
Old Rochester imprints.

F. D. Brandon, 1740 Sutter St., San Francisco, Cal.

De Monvel's Joan of Arc.
M'liss, wrappers. About 1873.
One of Cleopatra's Nights. 1882.
Ainsworth's Magazine, vol. 7.
People's Library, no. 170, 4to, Jan., 1882.

Brentano's, 5th Ave and 27th St., N. Y.

Bolles' Industrial History of U. S.
Patton's National Resources of U. S.

BOOKS WANTED.—Continued.

Brentano's, 1228 F St., N. W., Washington, D. C.
Singer and Strang's Etching. Paul.
Malot's No Relations.
Taylor's Summer Savory.

Bridgman & Lyman, 108 Main St., Northampton, Mass.
Sanders' First Lessons in Handicraft.
Little Epicure.
Ridpath's History of the World.

The Brown, Eager & Hull Co., 411 Summit St., Toledo, O.
Subject Index to Prose Fiction. Pub. by Dodd, Mead & Co. Cheap copy.

Bryant & Douglas Book & Stationery Co., 922 Grand Ave., Kansas City, Mo.
W. Scott Elliott. Story of Atlantis, with maps.
Lyell, Second Visit to U. S.
Silliman's Journal, vol. 15.

Buffalo Book Exchange, 50 Seneca St., Buffalo, N. Y.
Biography, All Men, All Countries, All Ages.
Hohman, Long Lost Friend.
Borchgrevink, Antarctic Exploration.
When Time Slipped a Cog.
Fresenius, Chemistry, any vol.

Buffalo Public Library, Buffalo, N. Y.
Life and Public Services of Samuel J. Tilden, by T. P. Cooke. Appleton.

W. A. Butterfield, 59 Bromfield St., Boston, Mass.
Philo Judæus, Drummond.
Plato's Dialogues, Jowett, 5 vols. Clar. Press.
Oman's Mystics and Ascetics of India.
Gogol's Dead Souls.
Plato's Logic Origin and Growth. Lutoslawski.
Old English and Amer. bookplates, in the vols. preferred.

Callaghan & Co., Chicago, Ill.
Bolles, Financial History of the U. S., 3 vols.

Campion & Co., 1305 Walnut St., Phila., Pa.
Letters and Journals of Madame Riedesel.
Goldoni's Comedies, McClurg ed.
Marshall, House of Merriles.
Droz, Monsieur, Madame and Babe, in English.
Molloy, The Queen's Comrade, 2 vols.
Casanova, any odd vols. of the 12-vol. set.
Books on Scottish Heraldry.
Genealogical Account of the Graham Family.
Woman of No Importance, by Oscar Wilde, John Lane ed.
Domestic Cookery.
Bowman, Wood, Flax and Cotton.
Gedding, Handbook for Sewing Teachers.
Smith, K., Needlework for Students, Teachers, etc.
Marlowe, Plays, 1 vol., Moxon's ed.

Carnegie Free Library, Duquesne, Pa.
Fordham, Personal Narrative, ed. by Ogg.
Harper's Book of Facts.
Burton Holmes' Travelogues, 10 vols.
Curtis' Indian Book. Harper.
Mineral Industry, vol. 15.
Bartholomew's Atlas of the World's Commerce.
Trans. Am. Soc. Mech. Engrs., vol. 26.

Carnegie Library of W. N. & I. College, Rock Hill, S. C.
Napoleon III., Julius Cæsar, translation.
Encyclopedia Americana.
New International Cyclopedia.

C. N. Caspar Co., 431 E. Water St., Milwaukee, Wis.
Whitehill, Encyclopædia of 15,000 Receipts.
Smith, Heroes of the Nineteenth Century.
Chaney, Primer of Astrology.
Dow, Patent Sermons, 4 vols., complete.
Brown, Building and Estimate Book.

Cass & O'Malley, 62 Cortlandt St., N. Y.
Eccles, Records N. Y., vols. 1 and 2.
Hayden's Maps, Surveys, etc. 1861.
Poincare, Science and Hypothesis.
Poincare, The Value of Science.
Sayre, Two Summer Girls and I.

The Central Book Store, Harrisburg, Pa.
Limits of Religious Thought, by H. L. Mansel.

A. H. Clapp, 32 Maiden Lane, Albany, N. Y.
Under the Window, Greenway. Warne.

The A. H. Clark Co, Caxton Bldg., Cleveland, O.
Hamilton's Works, Federal ed.
Jay's Works, Federal ed.
Lodge, Story of the Revolution, 2 vols.
Western Reserve Historical Society's Tracts, nos. 3, 5, 13, 14, 15, 25, 26, 47.

Chas. W. Clark Co., 128 W. 23d St., N. Y.
Rose's Notes on the Decision of the Supreme Court, 10 vols. and 3 Supplementary vols.
Federal Statutes, 10 vols. and 1 Supplementary vol.
Thompson, Old Homestead.

The Robert Clarke Co., Government Sq., Cincinnati, O.
Rejected Wife, Stephens, cheap ed.
Taylor, Maximilian and Carlotta.

W. B. Clarke Co., 26 Tremont St., Boston, Mass.
White's Cyclopedia of American Biography.
Kipling, Outward Bound ed.
Stevenson, Thistle ed.
Century Dictionary.

Colesworthy's Book Store, 66 Cornhill, Boston, Mass.
Miracles in Stone.

Irving S. Colwell, 97 Genesee St., Auburn, N. Y.
Greeley's American Conflict, vol. 2.
Campbell's Puritan in Holland, Am., etc., vol. 2.

Co-operative Press, Charlotte, N. C. [*Cash.*]
2 copies Century Dictionary, 10 vols., hf. mor.
2 copies Ridpath's History of the World, or any Ridpath history, hf. mor.
Life of Christ, Geikie.
Memoirs of Jno. B. Gordon.
Life of Nathaniel B. Forest.
History of U. S., Woodrow Wilson.
Rise and Fall of the Confederacy, Davis.
Around the World, Bryan.
Stoddard's Lectures, any binding.
Marshal Ney, Weston.
2 copies Aldus Classics, 12 vols., buck.
The books must be as new and price low.

C. P. Cox, 257 W. 125th St., N. Y.
O'Hara's Irish Pedigree.
De Maupassant, vols. 8 and 11 of 17-vol. ed.
Inspector Byrnes' Criminals.

R. W. Crothers, 246 4th Ave., N. Y. [*Cash.*]
Morris, Short History of the Navy.

Dawson's Bookshop, 713 S. Broadway, Los Angeles, Cal.
Mechanics of Personal Magnetism, Shaftesbury.
Ralston Natural College, Shaftesbury.
Nicolay and Hay, Life of Lincoln.

De Witt & Snelling, 111 Telegraph Ave., Oakland, Cal.
City of Sarras, by Ashworth Taylor.
Irene of Amorica.
The Woman's Secret. Pub. Lovell.
Hittell's History of Cal., 4 vols.

DeWolfe & Fiske Co., 20 Franklin St., Boston, Mass.
Whistler's Ten o'Clock. H. M., & Co.
Lil Lorimer, Gift. Appleton.
Dishonored, Gift. Holt.
Chemistry of Plant Life, Abbott.
Studies in S. A. Languages, Brinton.
Life, Wincklemann, Hahn.

Dixie Book Shop, 41 Liberty St., N. Y.
50 Years in Both Hemispheres, Nolte, 10 copies.
Trevelyan's Am. Revolution, any vols.
Queen Victoria's Letters.
Life and Letters of E. L. Godkin.
Whittaker's Almanac for 1907.
Commercial and Financial Chronicle, vols. 1 to 22.

Dodd, Mead & Co., 372 Fifth Ave., N. Y.
Idomen; or, the Vale of the Yumuri. 1843.
The Red Man and the White Man, Ellis.
Green Carnation, by Hichens.

BOOKS WANTED.—Continued.

Chas. H. Dressel, 559 Broad St., Newark, N. J. [*Cash.*]

Historical, Legendary and Topographical History Along the St. Lawrence, by Alfonse Le Claire.
Quebec Under Two Flags, by Wm. Kirby.

Wm. J. C. Dulany Co., 339-341 N. Charles St., Baltimore, Md.

Gloria Victis.
Thackeray, 1st eds.
Bentley's Miscellany.
Surtees, 1st eds.
Old English literature published before 1862.
Autobiography or Life of Peter Hoffman Cruse.
Locking, by Lackerack, 20 copies.
Life of Horace Vincent.
Farming for Profit.
Burton, Lighthouse on the Rocks.
Campbell, Life and Times of Archbishop Carroll.

W. C. Edwards, Sibley Block, Rochester, N. Y.

Maspero, Struggle of the Nations.

Paul Elder & Co., Van Ness Ave. cor. Bush St., San Francisco, Cal.

Broken Wings, Ossip Schubin.
Corporal Si Clegg and His Pard.

Geo. Engelke, 280 N. Clark St., Chicago, Ill.

Kelly's Am. Cat., vol. 1.
Blavatsky's Secret Doctrine, Key, Glossary, and Isis Unveiled.
The Path, ed. by Judge, vols. 1-12 and Index.

Edward Evans, 2435 8th Ave., N. Y.

Harper's Half-Hour Series.
American book-plates.

H. W. Fisher & Co., 127 S. 15th St., Phila., Pa.

Arizona, by Thomas. Pub. by R. H. Russell.
Captain Jenks, by Fitch. Doubleday, Page.
Barbara Fritchie, by Fitch. Doubleday, Page.
Sylvie and Bruno, by Carroll, 1st ed.
Chinese Porcelains, by Monkhouse.
The Savoy, 3 vols. Lane.
Yellow Book, 13 vols. Lane.

W. Y. Foote Co., University Block, Syracuse, N. Y.

Old Testament, Clark's Commentary, vol. 4, sheepskin binding.
Stevenson, Biographical ed., 25 vols., limp leath. Scribner.

Francis & Cole Co., 9 E. 22d St., N. Y.

Lady Nugent's Diary.
Herbert's Ringwood the Rover.
Lemprière's Classical Dictionary, Sowerby ed.
Smith's Classical Atlas.
Smith's Life of Laurence, 2 vols.
Wright's Universal Gazetteer, vols. 5 and 6. 1850.
Ward's The Ancient Lowly.

Franklin Bookshop (S. N. Rhoads), 210 S. 7th St., Phila., Pa.

Jardine, Naturalist's Library, 40 vols.
Untrodden Fields of Obs. on Esoteric Manners of Semi-Civil. People, 2 v. Paris, '98.
Wilson's Ornithol., Jardine, Petter, Galpen ed., 3 v.
Looking Glass for the Mind. Balto., 1848.
Pope, A., Folio plates Game Birds U. S. N. Y., n. d.

The Franklin-Turner Co., Atlanta, Ga.

Set of American State Reports, 105 vols., or any odd vols.
Timrod's Poems.
Any of Thomas Holly Chivers' Works
Richard Henry Wild, anything.
Theodore O'Hara, anything.
Hugh Swinton Legare.
William Gilmore Simms' Poems.
American State Reports, a complete set, or odd vols.

Free Public Library, Jersey City, N. J.

Arnold, Complete Cost Keeper.
Gottsberger, Accountant's Guide.
Lyell, Principles of Geology, 2 vols.
Powell, Canyons of the Colorado.
Shaler and Davis, Illustrations of the Earth's Surface, Glaciers.
Wright, Ice Age in North America.
Dana, Corals and Coral Islands.
Russell, Volcanoes of North America.
Dana, Characteristics of Volcanoes.

Free Public Library, Jersey City, N. J.—*Cont.*

James, Wonders of the Colorado Desert.
Cambridge Natural History, complete set or separate vols.

Funk & Wagnalls Co., 23d St. and 4th Ave., N. Y.

Weems' Life of Marion.
Weems' Life of Washington.
Longstreet's Georgia Scenes.
Thomas Guard's Lectures and Addresses.

Wm. J. Gerhard, 2209 Callowhill St., Phila., Pa.

Cassin, Mammalogy and Ornithology U. S. Exploring Expedition, folio atlas only.
Science for 1907.
Wilson's Ornithology, plates to old edition. Harris & Hall.
Audubon, Ornithological Biography, vol. 4.
Proc. Boston Soc. Natural History, vols. 9, 10.

Goodspeed's Book Shop, 5a Park St., Boston, Mass.

Kendrick, My Poetical Favorites.
Brown, Alice, Robert Louis Stevenson, a memorial volume.
Peabody Genealogy, by Endicott.
Parkman, Old Regime in Canada, 1st ed.
Parkman, Montcalm and Wolfe, 1st ed.

Alfred A. Greenman, The University Store, Boulder, Colo.

Joaquin Miller's Complete Poems.
T. A. Goodwin's Lovers Three Thousand Years Ago.

Martin I. J. Griffin, 1935 N. 11th St., Phila., Pa.

Anything relating to Count de Lally of Tollendal.
Book of Common Prayer, U. S. eds. only.
Thebaud's Irish Race.
Vetromile's History of Abnakis.
Francis' Life Father Rasles, or Sparks' American Biography with it.
Rogers' Rangers.
Irish Element in Mediæval Culture.
Brownson's Works, 20 vols.
Genealogy of Bowie Family.
Maitland's Dark Ages.

Francis P. & Lathrop C. Harper, 437 Fifth Ave., N. Y.

Stryker, Battles of Princeton and Trenton.

Harvard Co-operative Society, Cambridge, Mass.

Virgil, translated into English verse by H. W. Preston. Osgood.

H. H. Hershey, 39 Vesey St., N. Y.

Key to Green's Analysis English Language, by Samuel S. Green, A.M.

Ernst Hertzberg & Sons, 108-110 Randolph St., Chicago, Ill. [*Cash.*]

Robert Louis Stevenson's Works, English de luxe ed.
Irving's Works, Joe Jefferson ed.

The Holmes Co., 757 Golden Gate Ave., San Francisco, Cal.

Isis Unveiled.
Shapes of Clay, Bierce.
Forbes' California.
Hauptmann's Lonely Lives and The Weavers.
Havelock Ellis' Psychology of Sex Series, any vols.

Houghton, Mifflin & Co., 85 5th Ave., N. Y.

Thaxter, Celia, An Island Garden, with colored plates.

The Hub Magazine Co., 110 Tremont St., Boston.

Chautauquan, vol. 1.
Forum, Jan.-March, 1904.
Review of Reviews, April to Aug., 1891, any nos.

The J. L. Hudson Co., Detroit, Mich.

The Broadstone of Honor, by K. Digby.
Roman Breviary, translated by Marquis of Bute into English.

H. R. Huntting Co., 317 Main St., Springfield, Mass.

Williams College, Sketches of, by Wells and Davis. Williamstown, 1847.
Williams College, Hist of, by Arthur Latham. Perry.
Queen Victoria, Letters of.
Howard, O. O., Autobiography of.
The Spy Unmasked, by H. L. Barnum. Printed about 1821.
Ritter's History of Music in America.

BOOKS WANTED.—*Continued.*

H. R. Huntting Co.—*Continued.*

Medical Men of the Revolution: an address before Alumni Assoc. of Jefferson Medical College, March 11, 1876, by John M. Toner, M.D.
Golden Bough. Macmillan.
Pilgrim Fathers; or, Founding of N. E. in the Reign of James I., by W. H. Bartlett. 1863.
Gummere, Germanic Origins, latest ed.
Carpenter's Mental Physiology. Appleton.
Clark's Education of Children at Home, 2 copies.

Illinois Book Exchange, 407 Lakeside Building, Chicago, Ill.

Ridpath's History of the World, 9 vols.

Geo. W. Jacobs & Co., 1216 Walnut St., Phila., Pa.

Lawyers' Examination of the Bible, by Howard H. Russell, LL.D.
Letters of a Country Vicar, by Le Querdoc.
Keith Faulkner, Missionary.

Jennings & Graham, 57 Washington St., Chicago.

West, The Resurrection.

E. T. Jett Book and News Co., 806 Olive St., St. Louis, Mo.

Wall, Huxley, Thomas, and others, Christianity and Agnosticism.
Angel's Message, Henry Sheffield.

E. W. Johnson, 2 E. 42d St., N. Y.

Sermons, by Sam. P. Jones.

Johnson's Bookstore, 313 Main St., Springfield, Mass.

Tilton's Thou and I. Pub. by Worthington, 1879.
O'Reilly, J. B., Poems.
Brandes' Wm. Shakespeare.

The Edward P. Judd Co., New Haven, Conn. [*Cash.*]

Banner of Blue, Crockett. McClure.
Set of Froude's History of England, 12 vols., cl. Scribner.

M. Kennerley, 116 E. 28th St., N. Y.

Edgar Saltus, Enthralled.
Edgar Saltus, What Dreams Come True.
Peter Wilkins and the Flying Islanders.

H. L. Kilner & Co., 824 Arch St., Phila., Pa.

Marriage, by Father Wood of England.

Kleinteich's Book Store, 397 Bedford Ave., Brooklyn, N. Y. [*Cash.*]

Vanderbilt, Hist. of Flatbush.
Griesebach, Flora of the West Indies.

Charles E. Lauriat Co., 385 Washington St., Boston.

New Puritan, by Pike. Harper.
Life of Wm. Penn, by Janney. Lippincott.
La Pasture, Mrs. H. de, Adam Grigson.
Tompkins, E. K., An Unlessoned Girl.
Townsend, E. W., Daughter of Tenements.
Tracy, L., American Emperor.
Walsh, M. A. S., My Queen.
Winter, J. S., Army Society.
Williams, A. B., Giant Dwarf.
Watts, J. G., Little Lays for Little People.
Bunner, H. C., Story of N. Y. House.
Higginson, T. W., Old Port Days.
Meade, L. T., Handful of Silver.
Meade, L. T., Princess of Gutter.
Mrs. Howe's Lyrics.
Century Cyclopædia of Names.
Fatal Gift of Beauty, E. Robins. Stone.
Lost Provinces, Tracy. Putnam.
Prof. Shaler's book or pamphlet on Rhode Island Coal Deposits.
Black Riders, by Stephen Crane. Pub. by Lippincott.

Lemcke & Buechner, 11 E. 17th St., N. Y.

Landolt, Examinaton of the Eye.
Webber, Old Hicks, the Guide.
Bird, Nick of the Woods.

Lexington Book Shop, 730 Lexington Ave., N. Y.

Art Treasures of the Louvre.
Ainsworth's Novels, 20 vols., Library ed. Lippincott.
Encyclopedia Britannica, Werner ed., 31 vols.

Little, Brown & Co., 254 Washington St., Boston.

3 copies of Capt. Shay's Rivers.
Woodbury's Sketches. Bates & Guild.
Neighborhood Guilds, by Stanton Coit.
Bronson Alcott, On R. W. Emerson.
Life of Walt Whitman, Dr. R. M. Buckles.

John T. Loomis, 1726 Corcoran St., Washington, D. C.

Ellis, History of New Bedford.
Hurd, History of Bristol County, Mass.
Delano, Wanderings and Adventures. 1846.
Taylor, Construction Construed.
Sheet Anchor.

Lowman & Hanford S. and P. Co., 616 1st Ave., Seattle, Wash.

Quote Adventures of John Jewitt.

Macauley Bros., Detroit, Mich.

Three Homes, by Canon Farrar. Pub. by Dutton.

J. L. McConnell, 216 W. 116th St., N. Y.

Tryon, Strepomatidæ, pt. 4, L. and F. Water Shells of No. America.
Cope, Batrachia of North America, Bull. U. S. Nat. Museum.
Jordan and Everman, Fishes of North and Middle America, 4 vols. Washington.
First Rept. U. S. Fish Commission.

McDevitt-Wilson, Bargain Bookshop, 1 Barclay St., N. Y.

Vol. 24, Warner Library, 45 or 46 v. ed., green cloth preferred.
Powers' Watch by the Dead.
Foster's Life.
Century Dict. of Names.
Heden, Central Asia, Tibet.
Avebury, Origin Civilization.
Avebury, Mental and Social Con.
Grosvenor, Constantinople.
Holt, Fancy Dresses Described.
White, Conflict Christianity.
Blennerhasset, Talleyrand.
Wendall, Cotton Mather.

Henry Malkan, 5 Beaver St., N. Y.

Bruce's Virginia in the 17th Century, 1st ed.
Burroughs' Works, set.
Frank Forrester's Warwick Woodlands.
Marlowe's Works, ed. by Dyce.
Taylor's Eleusinian Mysteries, 3 copies.

Henry Malkan, 18 Broadway, N. Y.

Hatfield's History of Elizabethtown.
Stoddard's Lectures.
Sketches and Adventures in Madura, etc. Harper, 1856.
Owens' Art Schools of Mediæval Christendom.
Spencer's Descriptive Sociology.

Henry Malkan, Hanover Sq., N. Y.

Plongeon's Sacred Mysteries.
World's Best Music.
Yellow Book, vols. 9, 10, 12.
Barrett's Old Merchants of N. Y., vol. 5.
Brehm's Thierleben, unabridged.

B. & J. F. Meehan, 32 Gay St., Bath, Eng.

Catholic (The) World, New York, 1892.

G. E. Merritt, 277 Middlesex St., Lowell, Mass.

Sanday, On Romans.
W. M. Greene's Baptismal Regeneration.
W. M. Greene's Apostolical Succession.
W. M. Greene's Influence of Christianity Upon the Welfare of Nations.

Methodist Book and Publishing House, Wesley Buildings, Toronto, Can.

Tenant Right in Tipperary.

Edward Mills, 607 Chestnut St., St. Louis, Mo.

Scientific American ed. of Americana Encyclopedia.
Kent's Commentary, vol. 1.
Cooley's Blackstone, vol. 1.
Chitty's Blackstone, vol. 2.

Percival C. Mills, 415 16th St., Denver, Colo.

Bandelier, The Delight Makers. Pub. by Dodd, Mead & Co. Price $1.25.

BOOKS WANTED.—Continued.

William H. Miner, Cedar Rapids, Ia.

Rochelle, Poems. Paris.
Grey Hawk, Porter, Coates' Alta Library.
Laws of Dakota Territory.
Anglo-Saxon Review, set.

Moroney's Book Sales, 404 Central Ave., Cin., O.

Complete set of Mark Twain.
Thiers' Consulate and Empire.
Catholic and Irish books, if cheap.

Morris Book Shop, 152 Wabash Ave., Chicago, Ill.

Jere Clemens, Bernard Lile.
Harland, Papa's Own Girl.
Rand, McNally's Overland Guide, 1888, by Steele.
Viller's Model Houses.
Fuss, Feathers and Furs.
Barrett's Love and Laughter.
Defoe, Roxana, Moll Flanders, Bohn Library ed.
Gems for the Fireside, Sub. ed. About 1885.
Carroll, Alice in Wonderland, 1st ed.
Pers Genealogy, by Pierce.
Wilson's Emphatic Diaglot.
Alexander the Great, Great Captains Series.
Racinet's History of Costume.

N. F. Morrison, 314 W. Jersey St., Elizabeth, N. J.

Figure Drawing for Children, Rimmer.
Yesterday, To-day and Forever, Bickersteth.
Starr Family of New England, Starr.
Foote Family, Nathan Goodwin.
Steele Family, Durrie.
Welles Family, Welles.
Judd Family, Judd.
Root Family, Root.

N. Y. Society Library, 109 University Place, N. Y.

Hesiod, J. Flaxman's illus.

John P. Nicholson, 1535 Chestnut St., Phila., Pa.

My Own Story, with Recollections, J. T. Trowbridge.

W. W. Nisbet, 12 S. Broadway, St. Louis, Mo.

Cox, Three Decades of Federal Legislation.
Ginx's Baby.
Joseph Jefferson's Autobiography.
Historians' History of the World.
Bancroft's History of United States.
Stoddard's Lectures.

Ernest Dressel North, 4 E. 39th St., N. Y.

Schuyler, Colonial New York, 2 vols.
Brael, C. L., Gesta Christi.
Edwards, Ought We to Visit Her. Dillingham.
Tiedemann, Unwritten Constitution of U. S.

Old Corner Book Store, 27 Bromfield St., Boston, Mass.

Paragraph History United States, E. Abbott. 50 c.
Darius Green.

R. J. Oliphant, Oswego, N. Y.

Hutchins' Episcopal Hymnal, standard about 1870.

W. Millard Palmer Co., 20 Monroe St., Grand Rapids, Mich.

2 Century Dictionary of Names, latest ed.
Ladies' Home Journal for Oct., 1907.
The Outlook for Sept. 14, 1907.

W. H. Parker, 1086 Chapel St., New Haven, Conn.

Strong's Concordance.
Tyndale's Pentateuch.

D. L. Passavant, Zelienople, Pa.

Breckenridge, Mod. Chivalry, Darley plates.
Dahlgren, Historic Mines Mexico.
Price Current Sales, 1900.
Wilkinson's Memoirs, Atlas only. 1816.
Agnew, Protestant Exiles From France.

E. R. Pelton, 19 E. 16th St., N. Y.

Cutler, Practical Lessons on Dermatology. Pub. by Putnams.

Philadephia Book Co., 17 S. 9th St., Phila., Pa.

Bell, Chemical Phenomena of Iron Smelting.
Bell, Principles of the Mfr. of Iron and Steel.
Schultz and Julius' Systematic Survey of Organic Coloring Matters, 2d ed. 1904.

Pierce & Zahn, 633 17th St., Denver, Colo.

Alabama Sup. Ct. Reports, vol. 10.

M. W. Plummer, Director Pratt Institute Library School, Brooklyn, N. Y.

A print, reproduction of painting The Beethoven Sonata. Printed by the Languages Printing Co., a year or two ago.

C. S. Pratt, 161 6th Ave., N. Y. [*Cash.*]

Gough, Platform Echoes.
Stoddard's Lectures.
The Patriotic Songs of Ireland.
Spalding, Financial History of the War.
Lancaster's Hist. of Gilmanton, N. H.

Presbyterian Board of Pub. and S. S. Work, 192 Michigan Ave., Chicago, Ill.

Keil and Delitzsch, Commentary on:
Jeremiah, vol. 1.
Ezekiel, 2 vols.
Introd. to Old Test., 2 vols.
Psalms, vol. 3.
Words of the Lord Jesus, Stier, complete, second-hand.
Sharp Arrows, by Rev. J. H. Mooers, 2 vols. Pub. in 1885 by R. R. McCabe Co.

Presbyterian Board of Pub., 156 5th Ave., N. Y.

Century Cyclopedia of Names.
2 Buchanan, Doctrine of Justification.
2 Owen, On Justification.
Monday Club Sermons.

Presbyterian Board of Pub., 7th and Charles St., St. Louis, Mo.

Scharff-Herzog Encyclopedia, 3 or 4 vols.

Presbyterian Board of Pub., 400 Sutter St., San Francisco, Cal.

Migration of Symbols.
Court Goblet.
D'Arvilla. Constable & Co.
Visions, by E. H. Clarke.

Presbyterian Book Store, Fulton Building, Pittsburgh, Pa.

Dorner's Doctrine of the Person of Christ, second-hand. T. & T. Clark.
Life of Luther, Frowde.
Joshua, by F. B. Meyer.
Lincoln, On Revelation.
Biblical Encyclopedia, Barton.

Presbyterian Committee of Pub., 212 N. 6th St., Richmond, Va.

Haldane, On Romans.

Preston & Rounds Co., 98 Westminster St., Providence, R. I.

The Happy Prince, by Oscar Wilde.
C. Hazard, Narragansett Friends Meeting.

C. J. Price, 1004 Walnut St., Phila., Pa.

Reynolds, G. W. M., Novels, any published by Peterson except Mys. of Court of London.
Leland, C. G., Mother Goose From Germany. F. Leypoldt, 1864.
Leland, C. G., Mother Pitcher's Poems for Little People. F. Leypoldt, 1864.
Leland, C. G., Original Poems, 1st ed.

E. Pritchard, 567 Main St., East Orange, N. J.

Frank Leslie's Boys of America, or *Boys' and Girls' Weekly*, small size.

Public Library, Cincinnati, O

M. Quad (Lewis, C. B.), Tales of a Sugar Swamp.

G. P. Putnam's Sons, 27 W. 23d St., N. Y.

Owen, Footfalls in Boundary Another World.
Maupassant, Bel Ami, English trans.
Chandler, Through Desert and Jungle.
Cherubina.
Lord Abermarle, Fifty Years of Life.
Dana, Recollections Civil War.
Joshua and His Times. Pub. by Randolph.
Agassiz, First Lessons Natural History.
Hare, Chemistry.
Hare, Chemical Apparatus and Manipulation.
Hake, Chinese Gordon, 2 vols.
Seneca, Tranquility of Mind.
Unknown Life Jesus Christ.

BOOKS WANTED.—Continued.

G. P. Putnam's Sons.—*Continued.*

MacPherson, Memoirs Anna Jameson.
Baker, American Engravers.
Webster, Political Essays.
Jones, Judah.
Gardiner, Historic View New Test.
Allen, Gov. Chamberlain's Administration.
Andrews, South Since the War.
Buchanan's Administration on Eve of Rebellion.
Brown's Life and Times and Speeches, by Fielder.
Hill, Life of Benj. H. Hill.
Johnston Brown, Life of A. H. Stephens.
Strobel, Carnegie Pocket Companion.
Sudermann, The Wish.
Belloc, Paths to Rome.
Fowler, Place and Power.
Life and Letters Mme. Swetchine.

B. Quaritch, 11 Grafton St., New Bond St., London, W., Eng.

Siam, any works relating to, especially 17th cent., also unpublished mss.
Abbott, Dict. of Terms Used in Jurisprudence, 2 vols., 8vo. Boston, Mass., 1879.

Raoul Renault, Quebec, Canada.

Lang, Ballads and Verses Vain. New York, 1884.
Defoe. Robinson Crusoe. London, 1719.
Defoe, Farther Adventures of Crusoe. 1719.
Defoe, Serious Reflections of Robinson Crusoe. 1720.

Fleming H. Revell Co., 80 Wabash Ave., Chicago, Ill.

Mysteries Unveiled, William A. Redding. Pub. by Ernest Loomis & Co., Chicago.

Fleming H. Revell Co., 158 5th Ave., N. Y.

Spirit of Hebrew Poetry, by Isaac Taylor.

George H. Richmond, 358 Fifth Ave., N. Y.

Trotting prints.
Paul Jones items.
Wyatt, Thomas, Memoirs of the Generals. Phila., Carey & Hart, 1848.
Hoxse, John, The Yankee Tar. Northampton, 1840.
Capturing the Locomotive.
Any good naval books.
Any good naval prints.
Any good naval broadsides.

Geo. H. Rigby, 1113 Arch St., Phila., Pa.

Dickens, Harper's Household ed.
Roman Empresses, Lives of.
Duruy's Greece, 8 vols.
Maspero's Hist. of Egypt, 12 vols.
History of India, Sub. ed.

A. M. Robertson, 1539 Van Ness Ave., San Francisco, Cal.

Green Hand, Cupples Pub. by Scribner's Sons.
Love and Luck. Pub. by Harper Bros.

Robson & Adee, 309 State St., Schenectady, N. Y.

Subdued Southern Nobility.

Rohde & Haskins Co., 16 Cortlandt St., N. Y.

Extinct Monsters, Hutchinson. Appleton.
Reporters' Lists, A. J. Graham.
Maps and Surveys of Western States. Hadyn, 1860.
Ragnarok.

J. Francis Ruggles, Bronson, Mich.

Bennett's Hist of the Saints. 1842.
Heresy Trial of T. Cooper, Columbia, S. C.
Hilliard's 4th Reader.

W. S. Rusk, 604 Eighth Ave., N. Y.

Master of Redleaf, by Annie Merriweather.
Emerson's North Am. School Arithmetic.
Nora Creina, by Duchess.
Magillicuddy, by Duchess.
Switzerland Illustrated, German preferred. Describe fully.

St. Paul Book and Stationery Co., St. Paul, Minn.

Damnation of Theron Ware.

Sanford-Putnam Co., 310 Main St., Worcester, Mass.

My Life on the Plains, Gen. Geo. A. Custer.

J. H. Saumenig & Co., 229 Park Ave., Baltimore, Md.

Lieut. Schwatka's Book on Alaska.
Mrs. E. S. Willard's Letters From Alaska.
Rev. Jackson Sheldon's Book on Alaska.
Scidmore's Alaska, Hist., Climate, etc.
Appleton's Guide to Alaska.
Swineford's Alaska.

Theo. E. Schulte, 132 E. 23d St., N. Y.

The Chamber of Peace, and Other Religious Poems. Pub. by Randolph.
Hastings' Dictionary.

Scrantom, Wetmore & Co., Rochester, N. Y.

Harrison and McColl's Grecian Vase Paintings.
2 Battles and Leaders of Civil War, cl.
Voltaire's Philosophical Dictionary.
Alden's Told by the Colonel.
Palm's Death Penalty. Putnam.
International Encyclopædia.
Pike's New Puritan.
Dow's Composition.
Kidpath's Universal Literature.
Genealogy Chanler Family of Virginia.

Charles Scribner's Sons, 153 Fifth Ave., N. Y.

Bjornson's Sigurd Slembe.
The Letters of Julie de Lespinasse.
McGaffey's Poems of Rod and Gun.
The Lutanist of St. Jacobi.

Charles Sessler, 1314 Walnut St., Phila., Pa.

Lady Windermere's Fan, a good modern ed.
2 copies of Along the Trail, by Richard Hovey, good copies.

A. P. Shaw, 220 S. Broadway, Los Angeles, Cal.

Letters of Marque, Kipling.
In an Enchanted Island, W. H. Mallock.
Metaphysics of Ethics, Kant.
Lossing's Field Book War of 1812.
Atlantic Monthly, Sept., 1907.

Shepard Book Co., Salt Lake City, U.

Morris or Morrison's Siege of the Legation.
Hoffman's Wild Scenes in the Forest, etc. N. Y., 1849.
The Trapper's Guide. Cin., 1848.
Coyner's The Lost Trappers.
MacKnight's Harmony of the Gospels.
Morgan's Specimens of Macaronic Poetry.
Donnelly's Ragnarok.

Shepard Co., Providence, R. I.

Story of the Puritans, by Wallace Peck.

J. C. Sickley, Poughkeepsie, N. Y.

Blake, Hist. Putnam Co., N. Y., 1849.
Hughes, Hist. Columbia Co., N. Y., 1887.
Popular Science Monthly, vol. 54.
Quar. Journal Economics, vol. 19.

John Skinner, 44 N. Pearl St., Albany, N. Y.

International Encyclopedia, 20 vols., 1907 ed.
Pollard's Life of Jefferson Davis.
Willett's Narrative. 1831.
Any history of Dutchess Co.
Anbury's Travels in America.
Mead's Old Churches and Families of Va.

J. R. Smith & Co., 22 E. 21st St., N. Y.

Edinburgh ed. of Waverley Novels, vol. 46, Millet imprint.

P. A. Smith, Lock Box 915, Fishkill-on-Hudson, N. Y.

Great Red Dragon.
Decameron of Boccaccio.
Donaldson Manor.
Hoboken of To-day.
Palaces and Prisons, A. S. Stephens.

Wm. H. Smith, Jr., Norwalk, Conn.

Besant, Art of Fiction.
Stevenson, Memoirs and Portraits.
Hale, Man Without a Country.
Hardy, Life's Little Ironies.
Herrick and Damon, Composition and Rhetoric.

A. H. Smythe, 43 S. High St., Columbus, O.

Any rare astrological works.

Fred Spenceley, 26 Music Hall Bldg., Boston, Mass.

Lost History of America, Blocket.
Numbers, Westcott.

BOOKS WANTED.—Continued.

Fred Spenceley.—*Continued.*

Chance of Death, Karl Pearson.
Astrological and occult works.

G. E. Stechert & Co., 129 W. 20th St., N. Y.

Fowler, W. C., English Grammar, rev and enl.
Calvert, Charlotte von Stein. Btn., 1877.
Brown, Alice, Robert L. Stevenson. Btn., 1895.
Cushing, Treaty of Washington. 1875.
Gilman, C. R., Life on the Lakes. 1835.
Gilman, Sketch of Dr. J. B. Beck. 1855.
Amer. Med. and Phil. Register. N. Y., 1814.
Schick Collection Novellen, nos. 1 to 23. Chicago.
Proc. Am. Acad. Arts and Sciences, vol. 5, 1862.
Strasburger, Text-Book of Botany. Macm.
Edwards, Butterflies N. Am., colored, Ser. 2, 3.
Mühlenberg, Selbstbiographie ed., German. 1881.
Mühlenberg, Journal Voyage fr. Phila. to Ebenezer.
School Review, set, any vols. or nos.
Bancroft, Battle of Lake Erie. 1891.
Mombert, Life Charles the Great. Appleton.
Am. Journal Psychology, vols. 1 to 8, any.

E. Steiger & Co., 25 Park Place, N. Y. [*Cash.*]

Kipling, Works, Outward Bound ed.
Mendel, Principles of Heredity, ed. by Bateson.

Stix, Baer & Fuller D. G. Co., St. Louis, Mo.

What is My Tartan?, Frank Adam.

Students' Co-operative Law Book Ex., 24 Bromfield St., Boston.

Mass. Laws, Acts, Resolves, etc., etc.
Leake, Land Laws.
Coke, Littleton, 19th ed.
Odd vols. of Reports Me., N. H., Vt., Mass., Ct., R. I.
Harvard Law Review, vols. 1 to 10.

Taylor's Book Shop, 3518 Franklin Ave., St. Louis, Mo.

Stoddard's Lectures, 14 vols., best binding.

Theosophical Pub. Co., 244 Lenox Ave., N. Y.

Psychic Phenomena in the Light of the Bible, by J. J. Sowerby.
Isis Unveiled.
Psychism, by Paul Gibier.
The Tarot of the Bohemians, by Papus.
Psychology, Hypnotism, etc., by Barnes.

H. H. Timby, Main St., Conneaut, O.

The Book of Raziel.
Recollections of Stonewall Jackson, by Gittings.
Geikie's Life and Words of Christ, rev. ed., 2 vols.
Bryant's New Library of Poetry and Song.
Hall's Adolescence.
Oklahoma Scout, by Baughman.
The Loyal West in Times of the Rebellion.
The Outlook, May 3, 1902, 5 copies.
Century Magazine, Nov., 1888.
Harper's Magazine, vol. 29, or Sept., Oct., Nov., 1864.
Travels to Discover Source of Nile, by Bruce.

Toronto Antiquarian Book Co., 5 Jordan St., Toronto, Canada. [*Cash.*]

Bullen's Log of a Sea Waif.
The Moores of Chelsea.
Mortimer's Chapters on Human Love.
Cecil's Sexual Selection and Human Marriage.

20th Century Pub. Co., 2 W. 16th St., N. Y. [*Cash.*]

Brownson's Review, Jan., 1864. Good price.
Pol. Science Quarterly, vol. 13, no. 2.
Ecclesiastical Review, any nos.
Quarterly Journal of Economics, any nos.
American Historical Review, vols. 2 and 3.

Otto Ulbrich Co., 386 Main St., Buffalo, N. Y.

Hamilton's Lectures on Metaphysics and Logic.

The United Presb Bd. of Pub., Pittsburg, Pa.

The Pulpit Commentary, any vols.; also a complete set.

H. D. Utley, 236 State St., New London, Conn.

Crowninshield's All Among the Lighthouses. Lothrop.
Gould's Old English Fairy Tales. Lippincott.
Newkirk's Rhymes of the States.
Lukin's Toy Making for Amateurs. Scribner.

D. Van Nostrand Co., 23 Murray St., N. Y.

Stories, by R. J. Burdette, containing The Vacation of Mustapa.

T. B. Ventres, 590 Fulton St., Brooklyn, N. Y.

American Bird Fancier, D. J. Browne.

M. A. Vinson, 205 Caxton Bldg., Cleveland, O.

International Studio, March, April, 1903; May, '04; Feb., June, '05.

Edwin C. Walker, 244 W. 143d St., N. Y.

Garibaldi, The Monk's Scepter.
Garibaldi, Autobiography.
Wm. Boelsche, Life of Love in Nature.
Teichman, any works in English.

Frank Walters, South Sandisfield, Mass. [*Cash.*]

Mandeville, G. H., Flushing, Past and Present. 1860.
Ditmars, Reptiles. Doubleday.

John Wanamaker, New York.

The Natives of Saranak and British North Borneo, Lang. Roth & Lang.
Crawfurd, History of the Indian Archipelago.

John Wanamaker, Philadelphia.

League of the Iroquois, by Morgan.
Shadows of Shasta, by Joaquin Miller.
The Danites in the Sierras, by Miller.
Laurie's Pre-Christian Education.
Journal of Wm. Maclay.
Shadow of John Wallace.
Sarah, a Survival.

Geo. E. Warner, Minneapolis, Minn.

Van Cleve, Memoirs of Fort Snelling.
Geo. Hunter, An Old Timer.
Pomeroy, Mrs. L. G., Life.
Cleveland, Dr. William, Modern Spiritualism.
Any county history in good condition.

Edgar A. Werner, 35 Chestnut St., Albany, N. Y.

Handbook of Democracy, 1863-'64.
American Constitution, 2 vols. Albany, 1894.
North American Review, April, 1871.
O'Callaghan, Law and Ordinances of New Netherland.
American Freemason, vols. 1, 2, 3.

William Wesley & Son, 28 Essex St., Strand, London, Eng.

U. S. Geological Survey, Monograph 12, with Atlas.

A. Wessels Co., 43 E. 19th St., N. Y.

M. Maartens, Greater Glory.

E. Wesson, 225 O'Farrell St., San Francisco, Cal. [*Cash.*]

Passe Rose. State ed.
Squibob Papers. State ed.
Bar-Hebraeus, Oriental Wit. Luzac.
Danby, Pigs in Clover.
Tolstoi, Kreutzer Sonata.
Waterloo, Man and Woman. Way.
Dowie, Crook of the Bough. Scribner.
Hewlett, Little Novels of Italy.

Western Book Co., 419 E. Water St., Milwaukee, Wis.

Stier, Words of Jesus.
Clement of Rome to the Corinthians.

M. J. Whaley, 430 Fifth Ave., N. Y. [*Cash.*]

The Yoke, John Long. London.
5 *Atlantic Monthly*, Sept., 1907.
House Party, Ford.
Sappho, Daudet's illustrated ed.
Two Summer Girls and I, Sayre.

Thomas Whittaker, 2 Bible House, N. Y.

Murray's Guide Book to Japan.
History of the Society of Cincinnati, by Brig.-Gen. C. L. Davis.
Set of Anglican Fathers.
Sharp Arrows, J. H. Mooers, 2 vols. Pub. by McCabe & Co.
Sermon Pictures, Hyde, 2 vols.
Cozen's Works.
Jewell's Works.
Stillingfleet's Works.

BOOKS WANTED.—Continued.

Whitaker & Ray Co., 141 Grove St., San Francisco, Cal.

Part 38 of Battles of America by Sea and Land. Formerly pub. by Virtue & Yorsten, New York.

J. H. Williams, Rondout, N. Y. [*Cash.*]

Arnold, and Other Poems, Orton. N. Y., 1854.
Essays, and a Drama, Holland Burton. 1852.
Washington, a Drama, Lockwood. N. Y., 1875.
Washington, a Drama, Tupper. N. Y., 1876.

Wilshire Book Co., 200 William St., N. Y.

The Chance of Death, Pearson.

A. N. Wilson, 3 N. Alabama St., Indianapolis, Ind. [*Cash.*]

Historical Tales From Shakespeare, by A. T. Couch. Pub. by Scribner, 1900.
The Writings of Albert Gallatin, ed. by Adams, brown cl., 8vo. Pub. by Lippincott & Co., Phila., 1879. Vol. 2 wanted only.

The H. W. Wilson Co., Minneapolis, Minn.

Snow, Treatise and Topics in American Diplomacy.

Wisconsin Free Library Commission, Madison, Wis.

Mackail, Life of Morris.

W. H. Wood & Co., 8 E. Main St., Springfield, O.

Set of Bancroft's U. S. History.
Anything on Optics.
Harper and Weidner's New Test. Greek Method, 6 copies.
Science and Health. 1884, or previous

Woodward & Lothrop, Washington, D. C.

Life of Christ Commemorated in the Mass, by Bagshawe, an old book.
Set of Kipling, Outward Bound ed.
Desire of the Moth, by Vane, pap. or cl., new or second-hand. Formerly pub. by Appleton & Co.

The Young Churchman Co., Milwaukee, Wis.

Loisy's Gospel in the Church.

BOOKS FOR SALE.

W. Abbatt, 141 E. 25th St., N. Y.

Bound sets of English magazines. Send list of wants.

Anglo- American Authors Association, Inc., Brunswick Bldg., 225 5th Ave., N. Y.

Chevalier de Faublas, 4 vols.
Wilde items, 1st eds.

Blake's Book Store, 646 Van Ness Ave., San Francisco, Cal.

Set of Bancroft's Histories, full sheep, 39 vols. Make offer.

W. P. Blessing, Mgr., 192 Michigan Ave., Chicago, Ill.

Britannicas, Scribner, Allen, Werner, Stoddard, Peale editions. From $8 to $25.
American. From $5 to $9.
Americanized Britannica. From $3 to $6.
Johnson's Encyclopedia. From $4 to $8.
Appleton's. From $10 to $16.
International. From $8 to $12.
Chambers'. From $2.50 to $5.
20th Century. $3 to $5.
New Standard. $10 to $12.
20th Century Cyclopedia. $5 to $7.
Appleton's Biography, 6 vols., sheep. $10 to $12.
Columbia Cyclopedia. $4 to $6.
Send for complete list.

Hunter & Co., Nashville, Tenn.

Wanted: Quotations on National Dictionary, by Stephen and Lee, cloth binding. Pub. by Macmillan Co.

Illinois Book Exchange, 407 Lakeside Building, Chicago, Ill.

Kidpath's New Complete History of the United States, 12 vols., royal 8vo, illustrated, half seal. $25.
Tolstoi's Works, 22 vols., cl. Scribner, 1900. $30.
Ainsworth's Historical Romances, 20 vols., Library ed., portraits in two states, cl. Barrie. $50.

M. M., Box 25, 39 W. 27th St., N. Y.

A set of Jesuit Relations, numbered, 73 vols., good condition. Cash offer wanted.

Joseph Silk, 147 Sixth Ave., N. Y.

Leon's First Editions of American Authors, Priced. Interleaved and bound, $2; paper, $1; large paper, $2.50. Postpaid.

Woodward & Lothrop, Washington, D. C.

Cullings From the Confederacy, 1862-1866. A Collection of Southern Poems, original and otherwise, including much of the doggerel of the camps, compiled by Nora F. M. Davidson, cloth, 163 pages, $1; postage 15 c. extra.

SITUATIONS WANTED.

EXPERIENCED TRAVELLER for a publishing house desires to make a change. Address SALESMAN, care of PUBLISHERS' WEEKLY, New York.

A BUYER and seller of new and second-hand books for the past twenty years desires a position with a reliable house. Address A. B. C. D., care of PUBLISHERS' WEEKLY, New York.

SITUATION WANTED by a man thoroughly acquainted with the manufacturing of books. Salary reasonable; can give references. Address D. S., care of PUBLISHERS' WEEKLY, New York.

PUBLISHERS' MANUFACTURING MANAGER, 10 years with present employers, wishes to make contract Jan. 1 with a progressive trade or subscription book house. Address P. M. M., care of PUBLISHERS' WEEKLY, New York.

COPYRIGHT NOTICES.

LIBRARY OF CONGRESS,
OFFICE OF THE REGISTER OF COPYRIGHTS,
WASHINGTON, D. C.

Class A, XXc, No. 190337.—To wit: *Be it remembered,* That on the 23rd day of October, 1907, Mrs. Jessie Taylor, of the United States, hath deposited in this office the title of a book, the title of which is in the following words, to wit: "The Limitations of Life and Other Sermons." By Wm. M. Taylor, D.D., with portrait on steel by Ritchie. New York, A. C. Armstrong & Son, 1907, the right whereof she claims as proprietor in conformity with the laws of the United States respecting copyrights.

(Signed) HERBERT PUTNAM, *Librarian of Congress.*
By THORVALD SOLBERG, *Register of Copyrights.*
In renewal for 14 years from November 12, 1907.

LIBRARY OF CONGRESS,
OFFICE OF THE REGISTER OF COPYRIGHTS,
WASHINGTON, D. C.

Class A, XXc, No. 190505.—To wit: *Be it remembered,* That on the 25th day of October, 1907, George Barrie & Sons, of Philadelphia, Pa., have deposited in this office the title of a book, the title of which is in the following words, to wit: "The Life of Jesus Christ for the Young. By Richard Newton, D.D. Parts 37 and 38. Illustrated. George Barrie, Philadelphia," the right whereof they claim as proprietors in conformity with the laws of the United States respecting copyrights.

(Signed) HERBERT PUTNAM, *Librarian of Congress.*
By THORVALD SOLBERG, *Register of Copyrights.*
In renewal for 14 years from December 9, 1907.

LIBRARY OF CONGRESS,
OFFICE OF THE REGISTER OF COPYRIGHTS,
WASHINGTON, D. C.

Class A, XXc, No. 190506.—To wit: *Be it remembered,* That on the 25th day of October, 1907, George Barrie & Sons, of Philadelphia, Pa., have deposited in this office the title of a book, the title of which is in the following words, to wit: "The Life of Jesus Christ for the Young. By Richard Newton, D.D. Parts 39 and 40. Illustrated. George Barrie, Philadelphia," the right whereof they claim as proprietors in conformity with the laws of the United States respecting copyrights.

(Signed) HERBERT PUTNAM, *Librarian of Congress.*
By THORVALD SOLBERG, *Register of Copyrights.*
In renewal for 14 years from January 27, 1908.

LIBRARY OF CONGRESS,
OFFICE OF THE REGISTER OF COPYRIGHTS,
WASHINGTON, D. C.

To wit: *Be it remembered,* That on the 18th day of September, 1907, Helen Johnson Keyes, of New York, N. Y., hath deposited in this office the title of a book, the title of which is in the following words, to wit: "Garrison, an Outline of His Life. By Oliver Johnson," the right whereof she claims as

COPYRIGHT NOTICES.—Continued.

proprietor in conformity with the laws of the United States respecting copyrights.

(Signed) HERBERT PUTNAM, *Librarian of Congress.*
By THORVALD SOLBERG, *Register of Copyrights.*
In renewal for 14 years from October 3, 1907.

LIBRARY OF CONGRESS,
OFFICE OF THE REGISTER OF COPYRIGHTS,
WASHINGTON, D. C.

Class A, XXc, No. 15352K.— To wit: *Be it remembered,* That on the 9th day of October, 1907, Loyall Farragut, of New York, N. Y., hath deposited in this office the title of a book, the title of which is in the following words, to wit: "Life and Letters of Admiral D. G. Farragut. By Loyall Farragut. D. Appleton & Co., New York," the right whereof he claims as author and proprietor in conformity with the laws of the United States respecting copyrights.

(Signed) HERBERT PUTNAM, *Librarian of Congress.*
By THORVALD SOLBERG, *Register of Copyrights.*
In renewal for 14 years from November 15, 1907.

SPECIAL NOTICES.

A. S. CLARK, Peekskill, N. Y.

AMERICAN Magazine Exchange, St. Louis, Mo.

BACK NUMBERS OF MAGAZINES supplied by HENRI GERARD, 83 Nassau St., New York.

BACK vols. and nos. of magazines supplied. PHILADELPHIA MAGAZINE DEPOT, 326 N. 10th St., Phila., Pa.

THE BOSTON BOOK COMPANY, Boston, Mass. Complete files and back volumes of magazines.

AGENTS WANTED.—Liberal discounts given to agents to solicit subscriptions for "The Word." THEOSOPHICAL PUB. CO., 244 Lenox Ave., New York.

JOSEPH YOUNG, BOOKSELLER, son of Joseph Baldwin Young, deceased, of St. Louis, Mo., who was formerly in business in West 125th Street, New York City, please communicate with your cousin, D. K. YOUNG, 63 Broad Street, New York City, about family matters.

TELEGRAPH CODES

A B C Code. 5th Edition. English.....	*Net*	**$7.00**
A B C Code. 5th Edition. Spanish.....	"	**8.00**
A B C Code. 4th Edition.....	"	**5.00**
A 1 Code.....	"	**7.50**
Moreing & Neal Code.....	"	**5.00**
Bedford-McNiell Code.....	"	**6.00**

Large and small codes of all kinds. Send for list.
Discount to the trade only.
AMERICAN CODE COMPANY, 83 Nassau St., N.Y. City

BOOKS.—All out-of-print books supplied, no matter on what subject. Write us. We can get you any book ever published. Please state wants. When in England call and see our 50,000 rare books. BAKER'S GREAT BOOKSHOP, 14-16 John Bright Street Birmingham, England.

(ESTABLISHED 1868)
C. D. CAZENOVE & SON
Solicit Agency Business from American Publishers and Booksellers
Miscellaneous orders for Books and Periodicals handled economically and promptly. Shipping and forwarding attended to.
26 Henrietta St., Covent Garden, London, England
CABLES: EIKON, LONDON.

IDEAL BOOK MAILING CORNER CO
WORCESTER, MASS.
PAT. MCH 26, 1895
NO ORDER TOO SMALL
NO ORDER TOO LARGE
SEND FOR SAMPLES
BEST CORNER MADE

WILLIAM R. JENKINS CO.
FRENCH AND OTHER FOREIGN **BOOKS** also VETERINARY BOOKS. Works treating on Horses, Cattle, Dogs, etc.
851 and 853 Sixth Ave.
N. W. Cor. 48th Street
NEW YORK
SEND FOR CATALOGUES

MAGGS BROS., 109 STRAND, LONDON, W. C., ENGLAND,
Dealers in **Rare Books and Fine Library Editions of Standard Authors,**
Voyages and Travels, Early Printed Books, 1st Editions of 17th, 18th, and 19th Century Writers, Illustrated Works. Also *Rare Portraits, Line, Stipple Mezzotints and Color Engravings, and Autographs.*
Classified catalogues free on application.
Those visiting England should call and inspect our stock, which is both large and in choice condition.

JOHN J. MURPHY
No. 7 Dutch St. New York
Dealer in **Fine Book, Coated and Cover Papers**
Refers to "THE PUBLISHERS' WEEKLY"

FIRST EDITIONS OF MODERN AUTHORS,
including Dickens, Thackeray, Lever, Ainsworth, Stevenson, Jefferies, Hardy. Books illustrated by G. and R. Cruikshank, Phiz, Rowlandson, Leech, etc. The largest and Choicest Collection offered for Sale in the world. Catalogues issued and sent post free on application. Books bought.—**WALTER T. SPENCER, 27 New Oxford St., W. C., London, England**

German Books,
the **largest stock** in America, from which we can fill almost all orders upon receipt.
Books for learning more than
250 Foreign Languages
on hand. Catalogues mailed free.
E. Steiger & Co., New York.

LATEST, NEW, ORIGINAL
Picture Postcards
Any View, Anywhere Made to Order for HALF A CENT EACH
Copied from any photograph or print forwarded to us with the order. Name and address of party ordering will be imprinted on each card as publisher. Postcards reproduced and delivered within 10 days from receipt of order, copy and description of scene—for which a maximum of 50 words is allowed. Specimen Postcard mailed without charge. Ten handsome Photosimile and Phototype Picture Postcards will be sent to any address on receipt of five (2 cent) stamps.
American Photocolortype Company
337-339 Dearborn Street, Chicago
Reproductions for any purpose in any quantity from 1000 up

THE JACOBS LIST

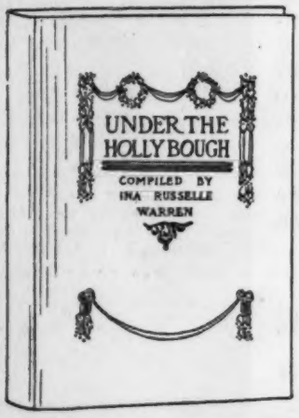

Under the Holly Bough

A Collection of Christmas Poems

Edited by

INA RUSSELLE WARREN

A beautifully made book, decorated in color and illustrated in photogravure. Stevenson, Riley, Markham, Stedman, Sangster, Tennyson, Wordsworth and scores of other poets are drawn upon for the wealth of poetry in this volume.

8vo, cloth, boxed, $1.50

Colonel Crockett's Co-operative Christmas

By RUPERT HUGHES

A Christmas story of rare charm, in which Colonel Crockett, of Texas, having spent one forlorn Christmas in New York, resolved to make his second one an event long to be remembered in the annals of Gotham. His unique plan met with marvellous success, as well it might.

12mo, cloth, in Holly box, $1.00

Sweet Arden

By GEORGE MORLEY

A description of the Shakespeare country. Mr. Morley takes the reader along the Avon, through the forest of Arden and over the very fields through which the great bard tramped. Illustrated in color from paintings.

12mo, cloth, $1.25

The Auld Ayrshire of Robert Burns

By T. F. HENDERSON

No admirer of "Bobby Burns" can read this interesting description of the Burns country without a thrill of p'easure and a renewed love for the verse of the Scottish poet. Illustrated in color.

12mo, cloth, $1.25

GEORGE W. JACOBS & COMPANY

Publishers **Philadelphia**

PUBLISHED NOVEMBER 15th

The First Nantucket Tea Party

In this book Mr. Walter Tittle has placed himself in the position of the old time scribe, illuminator and illustrator. No other popular gift book has contained so many pages of color—twenty-five; it is the first to be illuminated in full color and gold in the style of the Middle Ages; indeed, we believe it to be the first book published in America with every word of the text hand-lettered. Handsomely bound and with a special art box. *Net*, $2.00.

Carroll's Alice in Wonderland

Illustrated by ARTHUR RACKHAM

This is the best popular edition of "Alice" ever published. Twelve illustrations in color and many pen sketches by the illustrator of "Rip Van Winkle" and "Peter Pan." *Net*, $1.40.

Many Inventions

By RUDYARD KIPLING

This is a new edition, uniform with "The Day's Work," of one of Mr. Kipling's most famous books. Ever since its first appearance in 1893 "Many Inventions" has averaged at least one printing for each year. $1.50.

Milly and Olly

By MRS. HUMPHRY WARD

This charming story shows the distinguished novelist to be as discerning in depicting children as she has so often proved herself in portraying their elders. It is here printed for the first time in America, although a small quantity of the original edition was imported at the time of its appearance in England. Illustrated. *Net*, $1.20.

With Juliet in England

By GRACE S. RICHMOND

This is a sequel to the very successful romance of "The Indifference of Juliet;" it tells, in the author's most charming style, of Juliet's adventures across the water. Four illustrations in color by C. M. Relyea. $1.50.

Sheaves

By E. F. BENSON, *Author of "The Angel of Pain," "The Image in the Sand," etc.*

A book of true feeling and elevated tone which will be read, talked about and remembered and which will add to the author's reputation, already great in England. It tells of the love and marriage of a man and woman ideally mated in all ways save that of age. *Net*, $1.40.

A Sovereign People

By HENRY D. LLOYD and edited by JOHN A. HOBSON

A study of Swiss Democracy, invaluable to every student of political economy, by the author of "Newest England," and "A Country Without Strikes." *Net*, $1.50.

COUNTRY LIFE IN AMERICA · THE WORLD'S WORK · THE GARDEN MAGAZINE

DOUBLEDAY, PAGE & CO. NEW YORK.

Before Purchasing Books, etc.

FOR THE

HOLIDAY SEASON

We cordially invite you to visit our salesroom and examine our assortment, consisting of all the

NEW and POPULAR COPYRIGHT BOOKS

We also have a full and complete stock of all the various lines: **12mos, 16mos**

BOARD JUVENILES, STANDARD SETS, ILLUSTRATED GIFT BOOKS, CALENDARS, BOOKLETS, CATHOLIC PRAYER BOOKS, PRAYERS AND HYMNALS, FAMILY BIBLES, ETC.

Also many lines manufactured for and by us, especially adapted for the Holiday Season.

The very best rates of discount on all lines are assured.

Special terms are extended on early purchases.

Our Illustrated Holiday Catalogue NOW ready.

The American News Company

39-41 CHAMBERS STREET, NEW YORK

Bibliographical Helps

ISSUED FROM

THE PUBLISHERS' WEEKLY OFFICE

The Publishers' Weekly

Recognized as the representative of the publishing and bookselling interests in the United States. Contains full weekly record of American publications, with monthly indexes, cumulated quarterly, news of interest concerning the book trade, lists of "Book Wanted," (an advertising feature which each subscriber can use without charge to the extent of 100 lines per year,) etc., etc. Subscription, $4.00 a year; to foreign countries, $5.00 a year.

The American Catalog, 1900-1905

Vol. I contains a five-year cumulation, Jan. 1, 1900-Jan. 1, 1905, giving in one alphabet, by author, title and subject, information of the books issued during the years covered by this period. It also contains a directory of over 3800 publishers, with street addresses. 8vo, half morocco, $7.50.

Vol. II or Supplementary volume gives the full-title entries *with annotations* printed in the Weekly Record of *The Publishers' Weekly*, cumulated into an alphabet for each year, *i.e.*, into five alphabets 1900, 01, 02, 03, 04. This is planned to answer the demand of such libraries, bookdealers, and others as want the *full material of The Publishers' Weekly* bibliographical system in available shape. 8vo, half morocco, $7.50. The set of two, $15.

Of the previous series of THE AMERICAN CATALOGUE, quarto size, the earlier volumes are *out of print*. We have remaining a few copies of the volumes 1890-95 and 1895-1900, bound in half morocco, $15.00 each.

The Annual American Catalog

Contains in one alphabet a record of all books published during 1905, under author, title, subject and series entries; also under author's name an alphabetical list of the same titles *with descriptive annotations* from *The Publishers' Weekly*, etc. 8vo, cloth, $3.00.

Same catalog for 1906, uniform binding, $3.00.

The Publishers' Trade List Annual

Contains the latest catalogues of upward of 200 American publishers, contributed by themselves and arranged alphabetically by the firm-names, with smaller lists, fully indexed, at the end of the volume, indispensable to every one who has any interest in the sale or purchase of books. Large 8vo, cloth, $2.00.

Index to the Publishers' Trade List Annual, 1902, out of print.

The Supplementary Index, 1903-1904, 500 pages, 8vo, cloth, with thumb index, $3.00. The alphabet in this volume is supplementary to the original Index of 1902.

The American Educational List

Contains a price-list of the text-books in use in the United States, arranged alphabetically by author's or editor's name, and a detailed subject-index, referring from each specific subject to authors of books on that subject. (Published annually.) 8vo, leatherette, 50 cents.

Whitaker's Reference Catalogue of Current Literature, 1906. (London, J. Whitaker & Sons.)

(The trade price-lists of all the British publishers.) 2 vols., half leather binding, $5.00.

The Library Journal

Chiefly devoted to library economy and bibliography. Established in 1876. Published monthly. Subscription $4.00 a year, postpaid; single numbers, 35 cents. Price to Europe or other countries in the Union, 16s. a year; single numbers, 1s. 6d.

The Library Index to Periodicals and Current Events

Published monthly, with a quarterly cumulation (indexing the periodicals taken in most libraries, large and small). Subscription, $3.00 per year. Single monthly numbers, 25 cents; quarterly numbers, 50 cents each.

The Annual Library Index

Including Periodicals, American and English; Essays, Book-Chapters, etc., Bibliographies, Necrology and Index to Dates of Principal Events. Edited, with the co-operation of members of the American Library Association and of *The Library Journal* staff, by W. I. FLETCHER and H. E. HAINES. (Published annually.) 8vo, cloth, $3.50.

English Catalogue of Books (*Annual*)

Containing a complete list of all the books published in Great Britain and Ireland in the calendar year, with index to subjects. 8vo, cloth, $1.50.

English Catalogue of Books, 1901-1905

The record of these five years in one continuous alphabet. (Seventh volume of series.) 8vo, half morocco, $20.00.

Directory of Publishers

Contains names and addresses of 3876 firms and individuals who issued books in the U. S. from Jan. 1, 1900 to Jan. 1, 1905. (Reprinted from *The American Catalog*.) 8vo, leatherette, red edges, $1.00.

The Profession of Bookselling

A handbook of practical hints for the apprentice and bookseller. By A. GROWOLL, managing editor of *The Publishers' Weekly*, author of "A Bookseller's Library," "Three Centuries of English-Booktrade Bibliography," etc. Parts 1 and 2. 8vo, boards, each $2.00. (*Concluding part in preparation.*)

Publications of Societies

A provisional list of the publications of American scientific, literary and other societies, from their organization. Compiled under the editorial direction of R. R. BOWKER. Schedules nearly 1000 societies issuing publications, and gives title-entries of all their publications, as far as data could be obtained from the societies and from libraries. 8vo, paper, $2.50.

State Publications

A provisional list of the official publications of the several States of the United States from their organization. Compiled under the editorial direction of R. R. BOWKER. Part 1: New England States. Part 2: North Central States. Part 3: Western States and Territories. Part 4. (*In preparation*) Southern States. (For the complete work $10.)

Office of THE PUBLISHERS' WEEKLY

298 Broadway NEW YORK

C. F. LIBBIE & CO.

Auctioneers of Literary Property

Special Facilities for the Sale by Auction of

BOOKS, MANUSCRIPTS, AUTOGRAPHS
ENGRAVINGS, COINS, STAMPS, OLD BLUE
CHINA & BRIC-A-BRAC, ANTIQUE FURNITURE
OR SPECIAL COLLECTIONS OF ANY KIND

Large or small lots received at any time. Correspondence solicited

646 WASHINGTON STREET - BOSTON, MASS.

ESTABLISHED 1878

CHILDREN'S BOOKS AND READING

By MONTROSE J. MOSES

A book which will make instant appeal to parents, teachers and librarians. It supplies in a single, handy and simply arranged volume a practical, workable guide to children's books. There is an appendix of 67 pages of book-lists, carefully arranged and classified, including books in various languages, and music lists. Written in consultation with librarians.

288 Pages, Cloth, $1.50 Net.

MITCHELL KENNERLEY, Publisher, NEW YORK

A New Book by

EDWARD HOWARD GRIGGS

THE USE OF THE MARGIN

All of the author's charm as a public speaker is here transferred to the printed page. His theme is the problem of utilizing the time one has to spend as one pleases for the aim of attaining the highest culture of mind and spirit. How to work and how to play; how to read and how to study, how to avoid intellectual dissipation and how to apply the open secrets of great achievement evidenced in conspicuous lives are among the many phases of the problem which the author discusses, earnestly, yet with a light touch and not without humor.

Thousands of his admirers have been eager for just such a concrete and practical presentation of one aspect of Mr. Griggs's philosophy of life, and a popularity, even wider than that accorded his previous books, is anticipated for this little volume.

Now Ready. Price, 50 Cents Net

B. W. HUEBSCH, Publisher, NEW YORK

CLASSIFIED ADVERTISING

Directory of Publishing Adjuncts

Rates: Two Lines, $8; Three Lines, $12; Four Lines, $15 per year

COMPOSITION AND PRESSWORK

Robert Drummond Co., 444-6 Pearl St., New York, Printers, make a specialty of Mathematical and Tabular Composition. Presswork of all kinds.

Geo. H. Ellis Co., 272 Congress Street, Boston. Thoroughly equipped in Composing-room and Press-room for all classes of book work.

Wm. F. Fell Company, 1220-1224 Sansom St, Philadelphia. Ready for quick service. Monotype Composition, Electrotyping and Book Press work.

Griffith-Stillings Press, 368 Congress St., Boston. Monotype Composition and Electro. Presswork. Color Specialty.

Lent & Barnes, 137-9 E. 25th St., New York. Book, Magazine, Cut, Color and Job Printing.

Sherman & Co., Printers, 7th and Cherry Sts., Philadelphia, Pa. Thoroughly equipped for Book Presswork.

The Trow Press, 201-213 E. 12th St., New York. 21 Linotypes, Lanstons, 80 Presses, Electrotyping.

BOOK MANUFACTURING

Braunworth & Co., 16 Nassau St., Brooklyn, N. Y., will contract for manufacturing in all branches of printing and cloth or leather binding of best quality. Special facilities for prompt handling of large editions

Burr Printing House, Frankfort and Jacob Sts., New York. Complete facilities for composition, electrotyping, presswork and binding.

The De Vinne Press, 395 Lafayette St., New York. Fine Book Work, Illustrated and Plain. Privately Printed and Limited Editions. Electrotyping and Binding.

William G. Hewitt, 24-26 Vandewater St., New York City. Manufacturer of books, catalogs and magazines at the best competitive prices. Book composition and eletrotyping a specialty.

National Publishing Co., 239 So. American Street, Philadelphia. Printers and Bookbinders. Thoroughly equipped for all classes of printing and bookbinding. Edition work a specialty.

The Norwood Press, Norwood, Mass. J. S. Cushing & Co., Composition and Electro. Berwick & Smith Co., Presswork. E. Fleming & Co., Binding.

The Plimpton Press, Norwood, Mass. New York Office, 70 Fifth Ave. Composition, Presswork, Cloth and Leather Bindings. Special facilities for composition in foreign languages.

The Publishers Printing Company, 419-421 Lafayette St., New York. Thoroughly equipped for all classes of book, magazine, cut and color work.

The Quinn & Boden Co., Rahway, N. J., will quote prices consistent with best mechanical results, for the manufacturing of books, cloth or leather. Capacity, 10,000 vols. per day. N. Y., 132 Nassau St.

C. H. Simonds & Co., 297 Congress St., Boston. Book Composition and Electro., Linotype, Monotype, hand. Single and Perfecting Presswork.

Town Printing Company, 432 N. 12th Street, Philadelphia, Pa., makes the complete book, with little trouble for the author. Monotype composition.

The Trow Press, 201-213 E. 12th St., New York. Complete Book, Job and Magazine Office, fine color work, catalogues, etc., modern machinery, large facilities.

The Werner Company, Akron, Ohio. The Largest Book Factory On The American Continent. Comprising All Graphic Arts & Trades.

CLOTH AND LEATHER BINDERS

Ephraim Adams & Co., 287-293 Congress St., Boston. Established 70 years. Large facilities for Edition cloth and leather binding. Prompt deliveries. Inquiries solicited.

The American Book Bindery, 265-267 Cherry St., 520-522 Water St., 61-63 Rutgers Slip, New York. Editions bound in cloth and leather.

Thomas Y. Crowell & Co., 426-428 West Broadway, New York. Edition binding of all kinds.

Grady Bookbinding Co., 132-142 W. 27th St., New York. Equipped for large runs on time.

Edwin Ives & Sons, factory, Grand St. and Morgan Ave., Brooklyn. Office, 22 Howard St., New York City. Publishers and Printers cannot afford to overlook our facilities. Cloth, half bound and flexible leather.

Eugene C. Lewis Company, 214-218 William St., New York. Edition, catalogue, and high-class pamphlet binding.

The Trow Press, 201-213 E. 12th St., N.Y. Large modern edition binderies for leather, cloth, pamphlet work.

H. Wolff, 92-98 Centre Street, New York. Bindery completely equipped for edition work in cloth, half leather, and full leather. Capacity, 100,000 books per week.

EXTRA BINDING FOR THE TRADE

Ralph Randolph Adams, 9 East 42d St., N. Y. City. Only Imported French Levant, Turkey Mor., English Calf and Scotch Pig used. Hand work entirely. Stock of books in binding carried. Catalogue.

Henry Blackwell, 10th Street and University Place, New York. Good bookbinding only, in all varieties of leather.

James Macdonald, 132 West 27th St., New York. Established 1880. Leather art binding for sets or single vols. a specialty.

The Trow Press, 201-213 E. 12th St., N.Y. Extra binding, Vellum, Crushed Levant, Moroccos, Calf, etc. Unique designs. Restoring, inlaying.

J. F. Tapley Co., 531 West 37th St., New York. Under the management of Mr. Raff, formerly of the Old Jackel Art Bindery.

BOOK PAPERS

F. A. Flinn, 32 Beekman St., New York. Full line of book papers. Sole American agent for the famous "India" Bible paper.

DIE CUTTERS AND ENGRAVERS

Becker Bros., 26 East 13th St, New York. Fully equipped for artistic designing and die cutting. Established 1880.

E. Gorenflo, 171-173 Sixth Ave., N. Y. Designer and Engraver of Book Dies. Tel. 2154 'Chelsea,"

H. B. Matthews, 156 Fifth Ave., New York. Original designs submitted and dies cut.

Chas. Wagenfohr, Designer, Engraver, Diesinker. 140 West Broadway, New York. High grade work.

HALF-TONE AND OTHER PLATES

The Hagopian Photo-Engraving Co., 39 East 20th St., New York. Pioneers in the development of photo-engraved plates.

COLOR PROCESS PLATES

Trichromatic Engraving Co., 12 Spruce St., New York. Phone. 4492 Beekman.

COLOR PRINTERS

Zeese-Wilkinson Co., 213-217 E. 24th St., N. Y Known for Prompt and Satisfactory service.

Directory of Publishing Adjuncts.—Continued

INDEXING

C. H. Denison's Patent Indexes, 79 Fifth Ave., New York. A record of twenty-seven years for reliability and promptness is a guarantee of best work.

TRADE LISTS, FAC-SIMILES, ETC.

The Trow Directories, 87-91 Third Avenue, N. Y. Lists of all businesses and professions, U. S., Canada. Fac-simile letters, folding, addressing and mailing.

REPRODUCTIONS

The Columbia Planograph Co., Washington, D.C., reproduces cheaply, maps, books, foreign languages, tabular matter, etc. Obviates proof reading, process photographic, errors impossible.

ELECTROTYPING

Edwin Flower, 216 William St., N. Y. Modern plant large facilities. "Good work quickly done."

SIDE LINES FOR BOOKSELLERS.

A Classified Directory of Profitable Adjuncts to Retailing

Rates: One Line, $5; Two Lines, $8; Three Lines, $12; Four Lines, $15 per year.

Art Publishers.

THE PERRY PICTURES. Extensively advertised. Millions sold. Very popular. Send 4 cents in stamps for Illustrated Catalogue and prices to the trade. THE PERRY PICTURES COMPANY, Box 630, Malden, Mass.

WOODBURY E. HUNT, Concord, N. H. Publisher of "Huntwood Prints" and Fine Art Calendars.

Book Plates (Ex Libris).

ROBERT SNEIDER CO., 143-145 Fulton St., New York. Designers and Engravers of Book Plates (Ex-Libris). Heraldic and Monogram dies—for Stationery.

Books in Foreign Languages.

LEMCKE & BUECHNER, 11 East 17th St., New York. (All foreign books.)

SCHOENHOF BOOK CO., Boston, Mass. Foreign Books. Tauchnitz British Authors.

E. STEIGER & CO., 25 Park Place, New York. (Books in all languages.)

FRANCESCO TOCCI, 520 Broadway, New York. Italian books—Printer and Publisher. Importer and manufacturer of accordeons, guitars, mandolins, etc.

Calendars.

FRIENDSHIP CALENDAR CO., 21 Cedar St., New Britain, Conn. Friendship Calendar, second successful season, thousands sold last year, original, different from "quotation" and all other calendars.

Clips, Paper Fasteners, Thumb Tacks.

HAWKES-JACKSON CO., 82 Duane St., N. Y. "Solidhed" Thum Tacks, celluloid colors, Brass and Steel.

MOORE PUSH-PIN COMPANY, 184 So. 11th St., Philadelphia. Fine steel Pins with glass-heads.

Codes.

AMERICAN CODE CO., 83 Nassau St., New York.

Crayons.

THE FRANKLIN CRAYON CO., Rochester, N. Y.

Diaries.

B. W. HUEBSCH, 150 Nassau St., N. Y. Annual and Perpetual Year Books. A popular diary.

Masonic Goods and Books.

MACOY PUBLISHING AND MASONIC SUPPLY CO., 34 Park Row and 1 Beekman St., New York.

Maps, Globes, and Atlases.

C. S. HAMMOND & CO., 152 Broadway, New York.

RAND, McNALLY CO., Chicago and New York. Publishers of Pocket and Vest Pocket Maps, Globes, Atlases, Guide Books, Books of Travel and Souvenir Albums.

Map Specialties.

JOHN W. ILIFF & COMPANY, Chicago. Appliances and Supplies for the "Map and Tack System," Desk Maps, Wall Maps.

Post Cards, Racks and Albums.

AMERICAN PHOTOCOLORTYPE CO., 337-339 Dearborn St., Chicago.

Safety Razors.

J. CURLEY & BRO., 318 BROADWAY, New York. (Safety guard for razor blades.)

School and Kindergarten Supplies.

J. W. SCHERMERHORN & CO., 3 East 14th St. N. Y. Books and Materials for Kindergartners.

Shade Rollers.

STEWART HARTSHORN CO., East Newark, N. J.

Send Us the Manuscript

We offer publishers an unexcelled service for putting manuscripts into complete book form, including the printing, binding, plate and cover making.

Quality work, fair prices, prompt delivery.
Particular attention to Extra Binding for the trade.

ESTIMATES FURNISHED

J. F. TAPLEY CO.

Makers of Books

531-533-535 WEST 37th STREET NEW YORK

Our stock of books for the Holiday Trade is more complete and attractive than ever before, and in one sample room can be seen everything that will be a feature of the Fall season.

Call on us when you come to New York.

THE BAKER & TAYLOR CO.

Wholesale Booksellers **33-37 East 17th Street, New York**

THE INTERNATIONAL NEWS COMPANY

P. O. Box 1334 **83 and 85 Duane Street, NEW YORK**

Branch Offices: { LEIPZIG: 18 Stephan-Strasse
LONDON: Bream's Buildings, Chancery Lane

General Agency for the leading German, French and English Periodicals

Largest stock in the United States of German Books and Periodicals.

Dictionaries, Grammars, Dialogues, etc., of the principal languages of the world.

New Novels of all well-known authors received as soon as published.

Large assortment of French and Spanish Fiction.

Catalogues sent on application.

Weekly Importations from Germany, France and England.

Agency for "Muret-Sanders Encyclopædic English-German and German-English Dictionary."

The Athenæum, London, says: "Muret-Sanders is the latest, largest, and by far the most comprehensive of all English-German Dictionaries and especially adapted for the use of scientific and literary students."

German Books for Public Libraries Supplied at Special Rates

PRINTING

of all kinds, plain and colored, also engraving and embossing, in any quantity, promptly attended to at the closest possible prices. We can refer to the largest banks, the largest manufacturing concerns, publishers and others in the United States. We shall take pleasure in having you call, or if it suits your convenience, to call on you. Drop us a line.

ANDREW H. KELLOGG

409 Pearl St. ('Phone 3640 John,) New York

Accuracy. Promptness. Reliability.

KAY PRINTING HOUSE,

66-68 CENTRE STREET,

Telephone 1553 Franklin, NEW YORK.

Estimates Promptly Furnished.

Printers to THE PUBLISHERS' WEEKLY

THE MOST COMPLETE RECORD OF CONTEMPORARY INTERNATIONAL LIFE

The Record { **for the LAWYER**
for the STATESMAN
for the HISTORIAN
for the DIPLOMATIST

NO OTHER RECORD IS SO COMPLETE AS

ARCHIVES DIPLOMATIQUES

ESTABLISHED 1861.—48TH YEAR.

Edited under the auspices of the officials of various governments, with the concurrence of the most eminent politicians, lawyers and professors of several countries, viz.: **United States, A. Adee,** Secretary of State, **Prof. J. B. Moore** (Columbia University).

The **"Archives Diplomatiques"** form yearly **4 vols.** with nearly **2000** pages, of **international treaties, conventions, protocols** and important **diplomatic documents** in the original text with French translation, and are issued in monthly numbers of about 150 pages, large 8vo.

YEARLY SUBSCRIPTION, $11.00. POST FREE.

We send a specimen free of charge, on application. Orders should be sent to:

Bureau des "Archives Diplomatiques," 20 Rue de Tournon, Paris, France.

Ogilvie's New Fast-Selling Books

We desire to announce to the trade that we have just issued the following 20 titles in our popular and fast-selling list of Play Books. The retail price is 25 cents, with liberal discount to the trade. Every dealer should have some of these new titles on hand. They contain about 200 pages each, and are fully illustrated and bound in handsome lithograph paper cover printed in four colors.

The PLAY BOOK SERIES

Season of 1907-1908

120 DION O'DARE.....By Charles E. Blaney
119 THE BOY DETECTIVE.....By Charles E. Blaney
118 BILLY THE KID.....By Arda LaCroix
117 JOSIE, THE LITTLE MADCAP....By Charles E. Blaney
116 FIGHTING BILL, SHERIFF OF SILVER CREEK .Olive Harper
115 BROADWAY AFTER DARK.....By Grace Miller White
114 CONVICT 999.....By Grace Miller White
113 EDNA, THE PRETTY TYPEWRITER By G. Miller White
112 SINCE NELLIE WENT AWAY ..By Grace Miller White
111 FALLEN BY THE WAYSIDE. ..By Grace Miller White
110 THE KING AND QUEEN OF GAMBLERS .By G. M. White
109 THE GREAT EXPRESS ROBBERY..By G. Miller White
108 A RACE ACROSS THE CONTINENT ...By G. M. White
107 LOTTIE, THE POOR SALESLADY By Charles E. Blaney
106 HIS TERRIBLE SECRET.....By Charles E. Blaney
105 THE HIRED GIRL'S MILLIONS...By Charles E. Blaney
104 FROM SING SING TO LIBERTY .By Harry Clay Blaney
103 THE DANCER AND THE KING...By Charles E. Blaney
102 A MARKED WOMAN.....By Grace Miller White
101 THE QUEEN OF THE COWBOYS.....By Grace Miller White

THE LAURA JEAN LIBBEY SERIES

21+13=34

We desire to announce to the trade that we have just added to our famous **Libbey Series** the thirteen best stories ever written by this great author, not heretofore published by us. We call your special attention to the attractive, snappy, new covers used on these thirteen books. They are printed from new designs, lithographed in three colors. **price to the trade, only 7 cents per copy.** These books will sell for from 15 to 25 cents each, and thus give the dealer a handsome profit.

.... 1 The Alphabet of Love.
.... 2 The Beautiful Coquette.
.... 3 The Crime of Hallow E'en.
.... 4 Dora Miller.
.... 5 Daisy Gordon's Folly.
.... 6 Flirtations of a Beauty.
.... 7 Little Leafy.
.... 8. Little Ruby's Rival Lovers.
.... 9 Lyndall's Temptation.
....10 A Master Workman's Oath.
....11 Only a Mechanic's Daughter.
....12 Pretty Freda's Lovers.
....13 Willful Gaynell.
....14 Miss Middleton's Lover.
....15 A Forbidden Marriage.
....16 That Pretty Young Girl.
....17 Lovers Once, But Strangers Now.
....18 He Loved, But Was Lured Away.
....19 Olive's Courtship.
....20 When His Love Grew Cold.
....21 **When Lovely Maiden Stoops to Folly.**
....22 **All for Love of a Fair Face.**
....23 **A Struggle for a Heart.**
....24 **Beautiful Ione's Lover.**
....25 **Beautiful Victorine's Folly.**
....26 **Daisy Brooks.**
....27 **Gilberta the Beauty.**
....28 **Happy-Go-Lucky-Lotty.**
....29 **The Heiress of Cameron Hall.**
....30 **Junie's Love Test.**
....31 **Leonie Locke.**
....32 **Little Romp Edda.**
....33 **Little Rosebud's Lover.**
....34 **Madolin Rivers.**

Ogilvie's Pocket Edition

We have just added to our pocket edition line the most timely book of them all, and one which will have an enormous sale when the "Limerick" craze strikes us, as it has Great Britain. The book is issued as number 9 and is entitled

A Bunch of Limericks and Foolish Verse

Compiled by RALPH A. LYON

Following is the complete list of titles in this series:

1 BARBER SHOP JOKE BOOK
2 FIVE HUNDRED TOASTS
3 GREAT WORDS OF GREAT MEN
4 AFTER-DINNER STORIES
5 A THOUSAND CONUNDRUMS
6 LOVE AFFAIRS OF ACTORS
7 HOW TO MIX DRINKS
8 GREEN-ROOM GOSSIP
9 A BUNCH OF LIMERICKS

Every dealer knows that there is always a good, steady sale for books of "Toasts," "Conundrums," "How to Mix Drinks," etc. Retail price, 10 cents each. Price to the trade, 6 cents each, or $5.00 per hundred.

Send for our order list giving full list of titles and prices to the trade.

The Trade supplied with any of the above publications by any of the News Companies or Wholesale Jobbers, or send orders direct to us and we will give them prompt attention.

J. S. OGILVIE PUBLISHING CO. 57 Rose Street, New York

NOW FOR THE CHILDREN

We have prepared just for them

A SUMPTUOUS HOLIDAY EDITION, ILLUSTRATED IN COLOR

of an old friend

GEORGE MacDONALD'S Juvenile Classic

The Princess and the Goblin

"This exquisite piece of fancy should be in the library of every child."—*The Circle Magazine.*

SEND LIBERAL ORDERS NOW

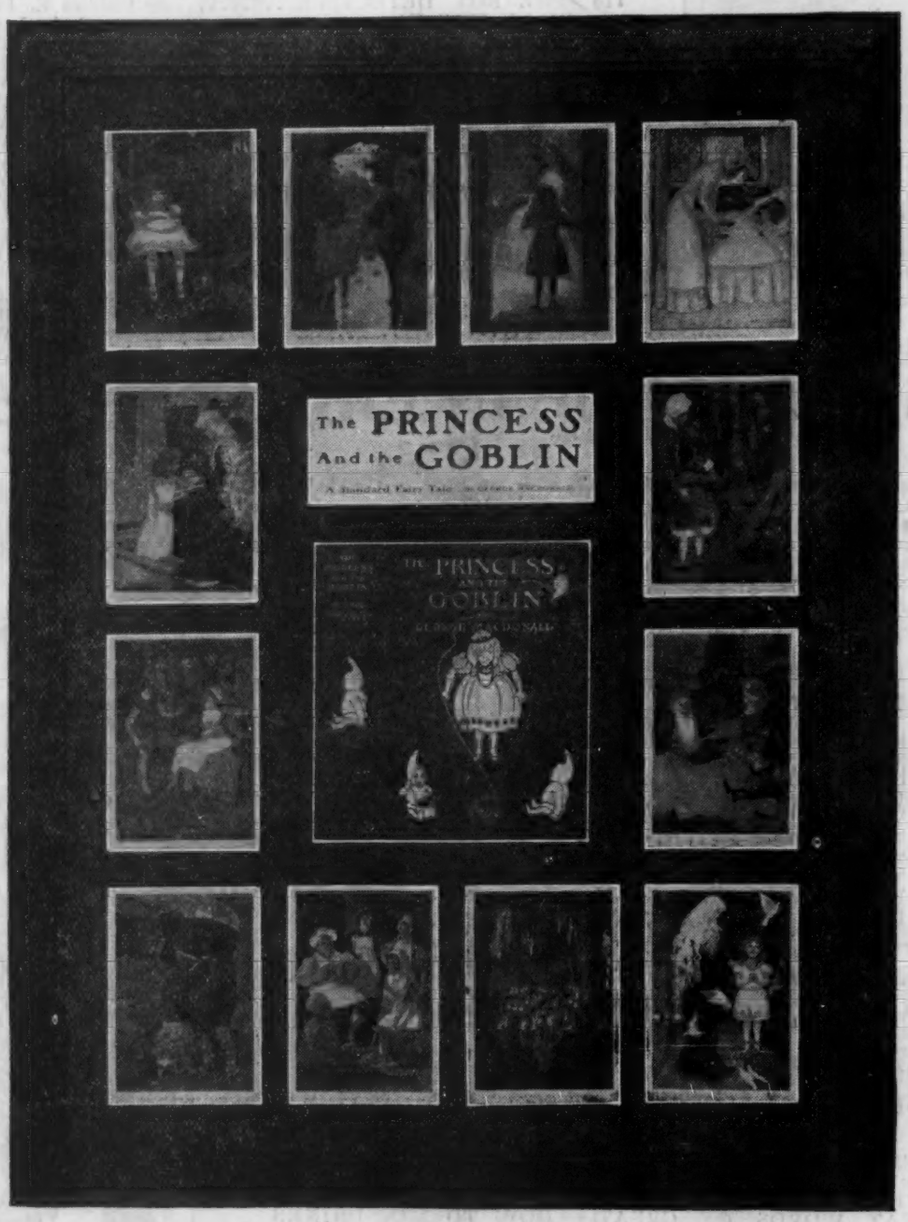

SEND LIBERAL ORDERS NOW

(Original Size, 24½x32¾)

The above cut is a reproduction, greatly reduced, of the twelve full-page color illustrations, mounted and enclosed in a handsome frame of dark wood.

Two printings of this new illustrated edition have already been required, and with its twelve pictures in full colors, and the original wood engravings, it is the

HANDSOMEST JUVENILE OF THE SEASON

Octavo. Decorated Cloth, Gilt Top, $1.50

Publishers J. B. LIPPINCOTT COMPANY Philadelphia

Write us regarding extra inducements for window displays